

SUPPORTING INFORMATION

Synthesis of DTPA-Conjugated (1,4) Linked 2-Aminoglycosides Varying in the Anomeric Configuration and their MRI Contrast Effect.

Hiroshi Tanaka, Yoshio Ando, Masatoshi Wada, and Takashi Takahashi
*Department of Applied Chemistry, Graduate School of Science and Engineering, Tokyo
Institute of Technology, 2-12-1 Ookayama, Meguro, Tokyo 152-8552, Japan, and Nihon
Medi-Physics, 3-1, Kitasode, Sodegaura-Shi, Chiba 299-0266, Japan.*

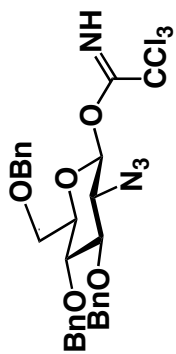

11

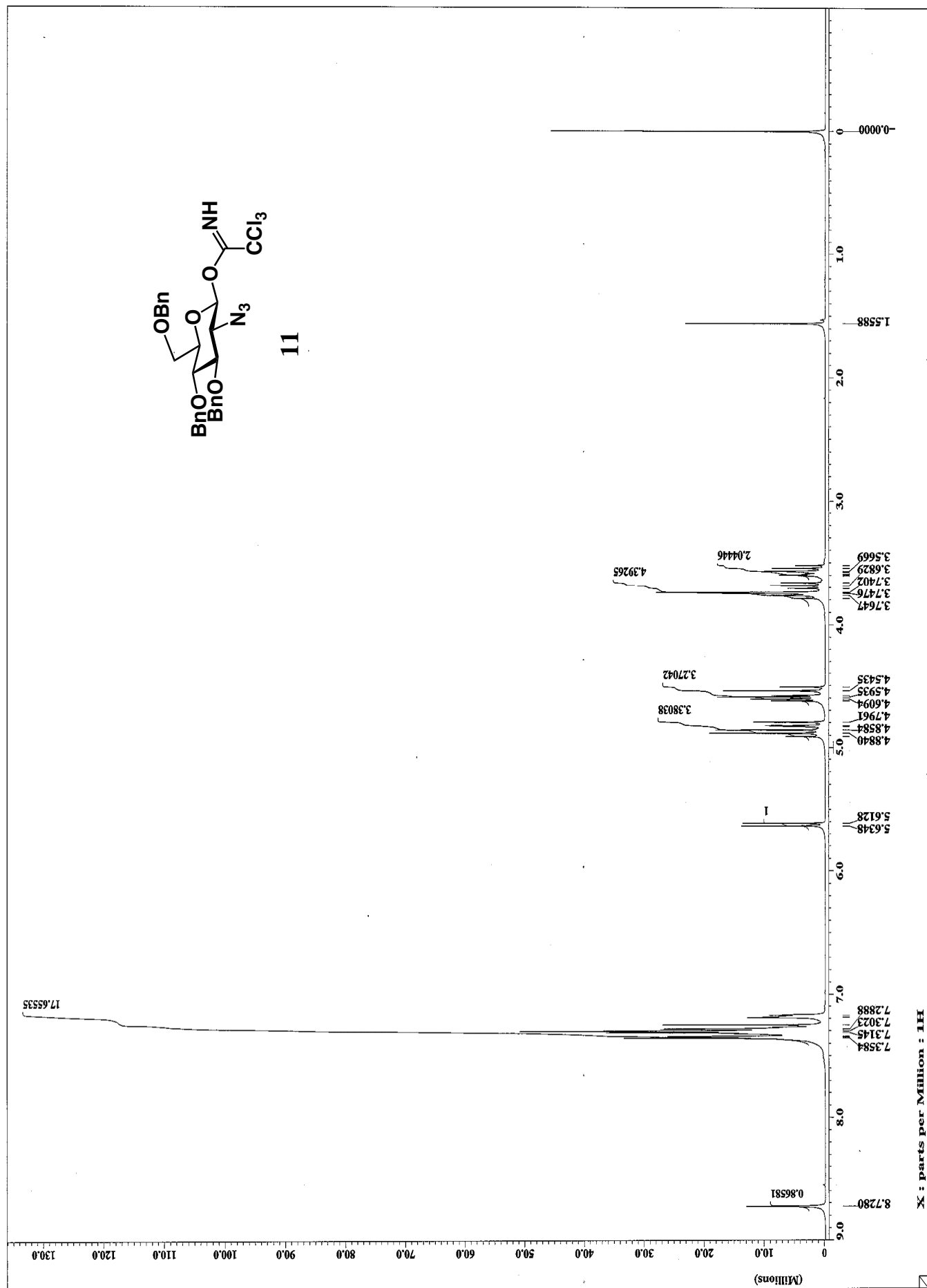

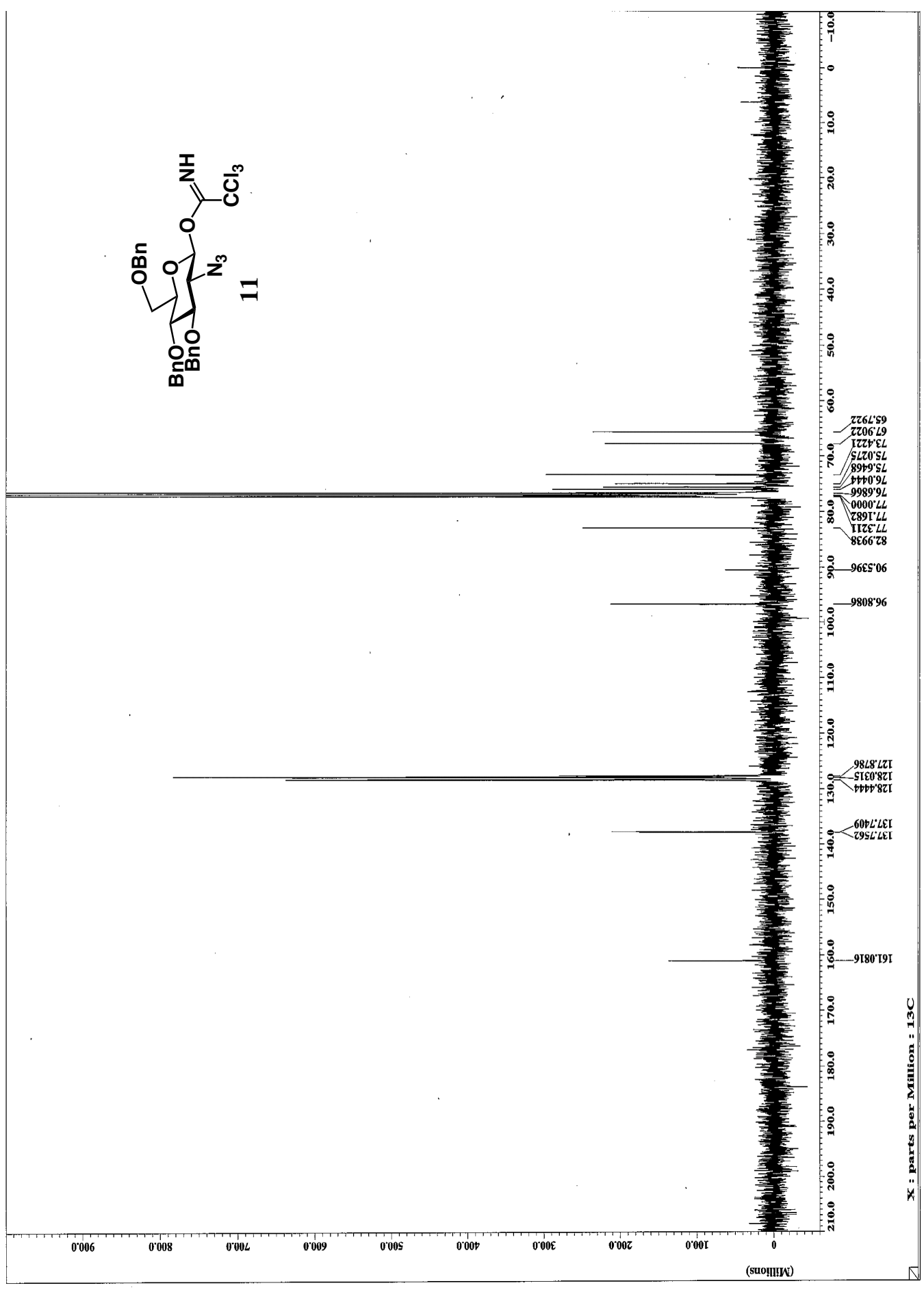
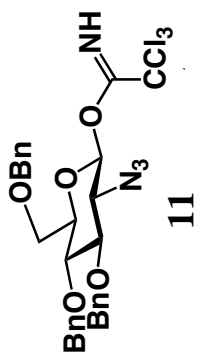

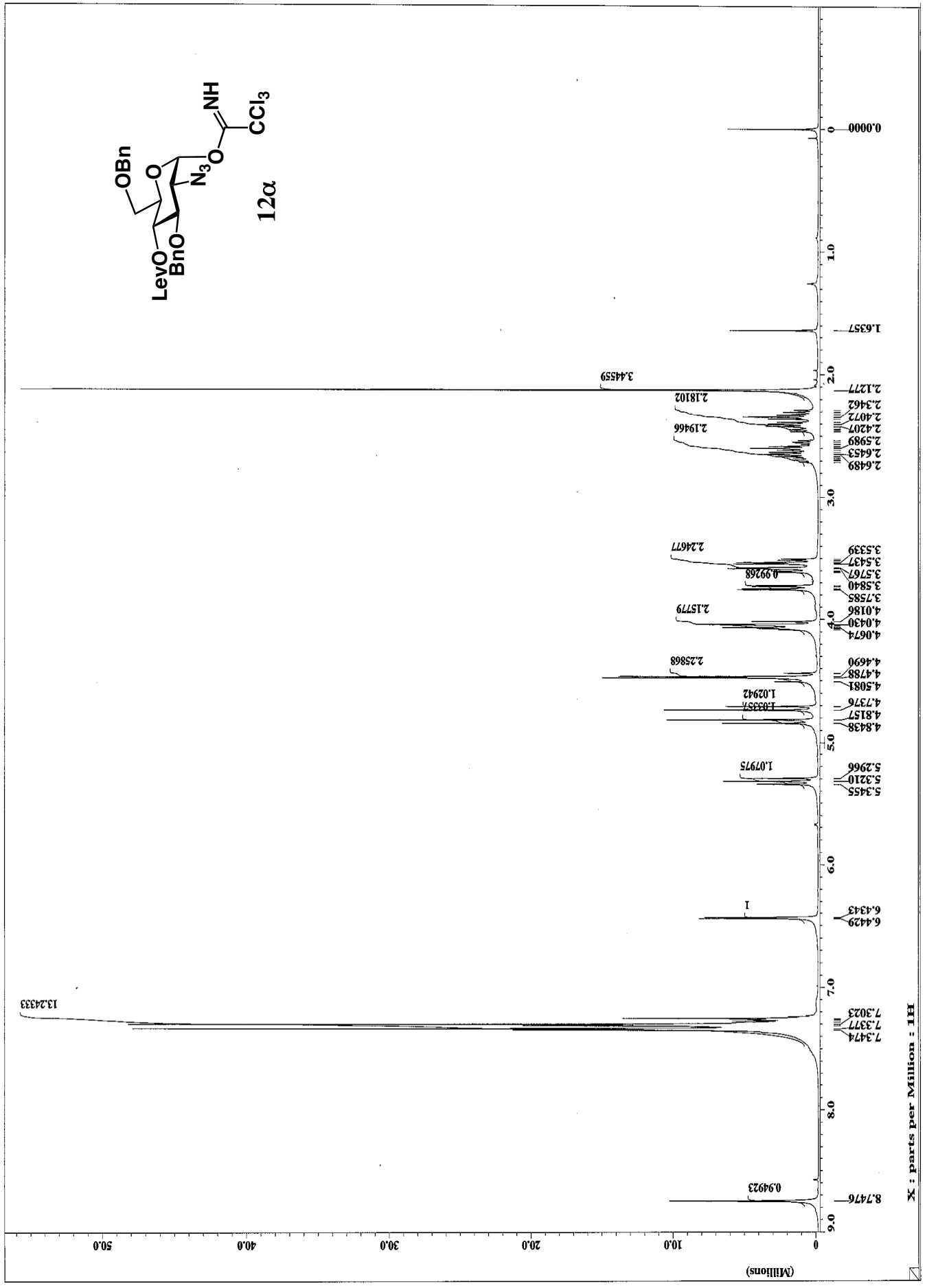
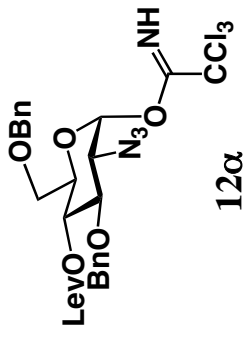

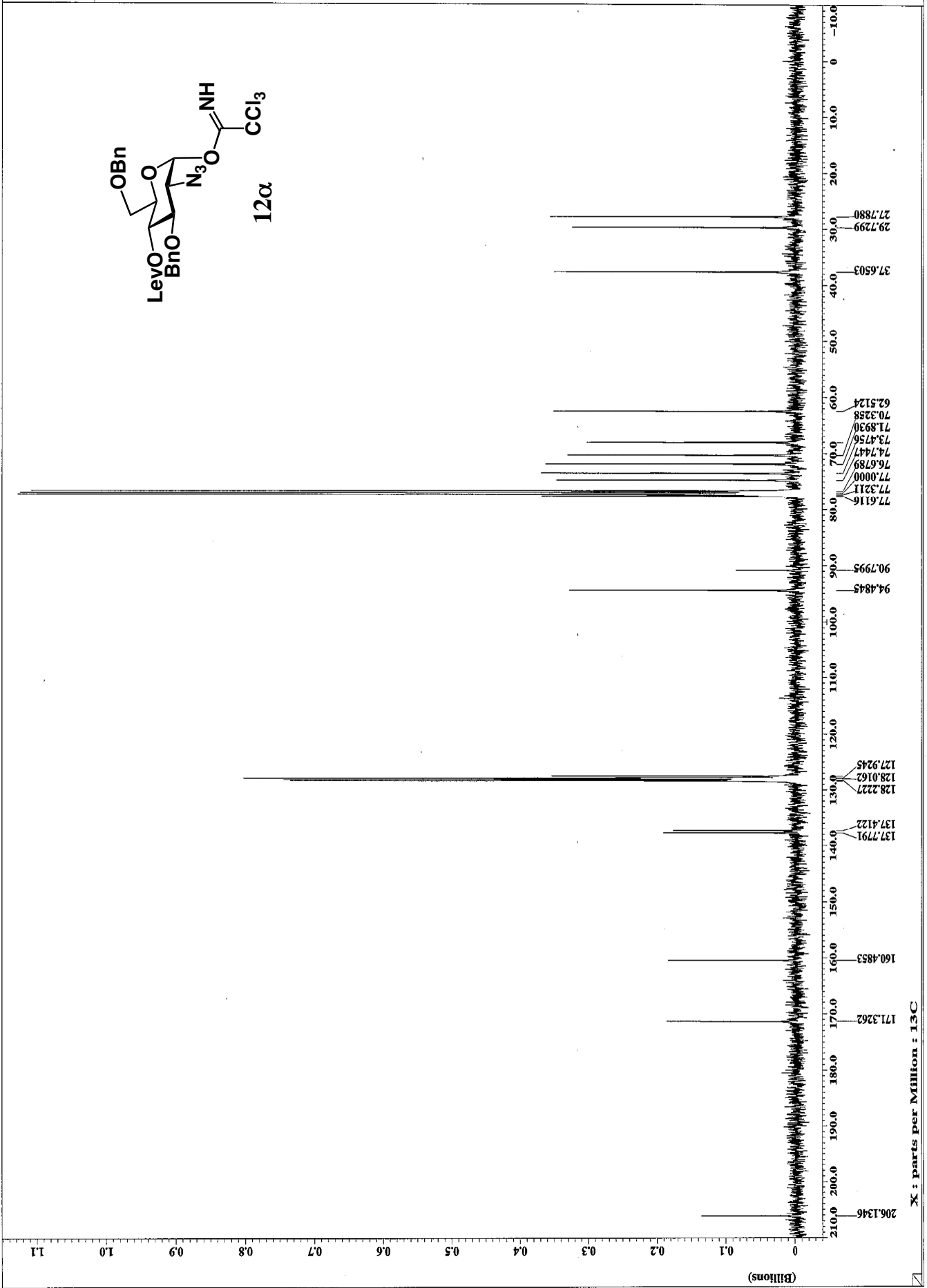
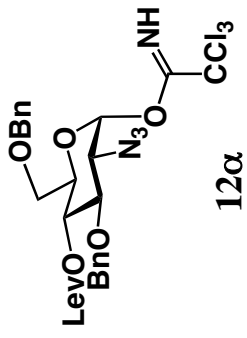

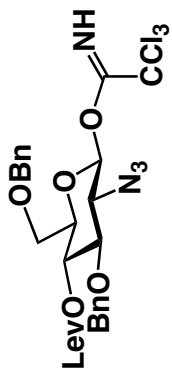

12 β

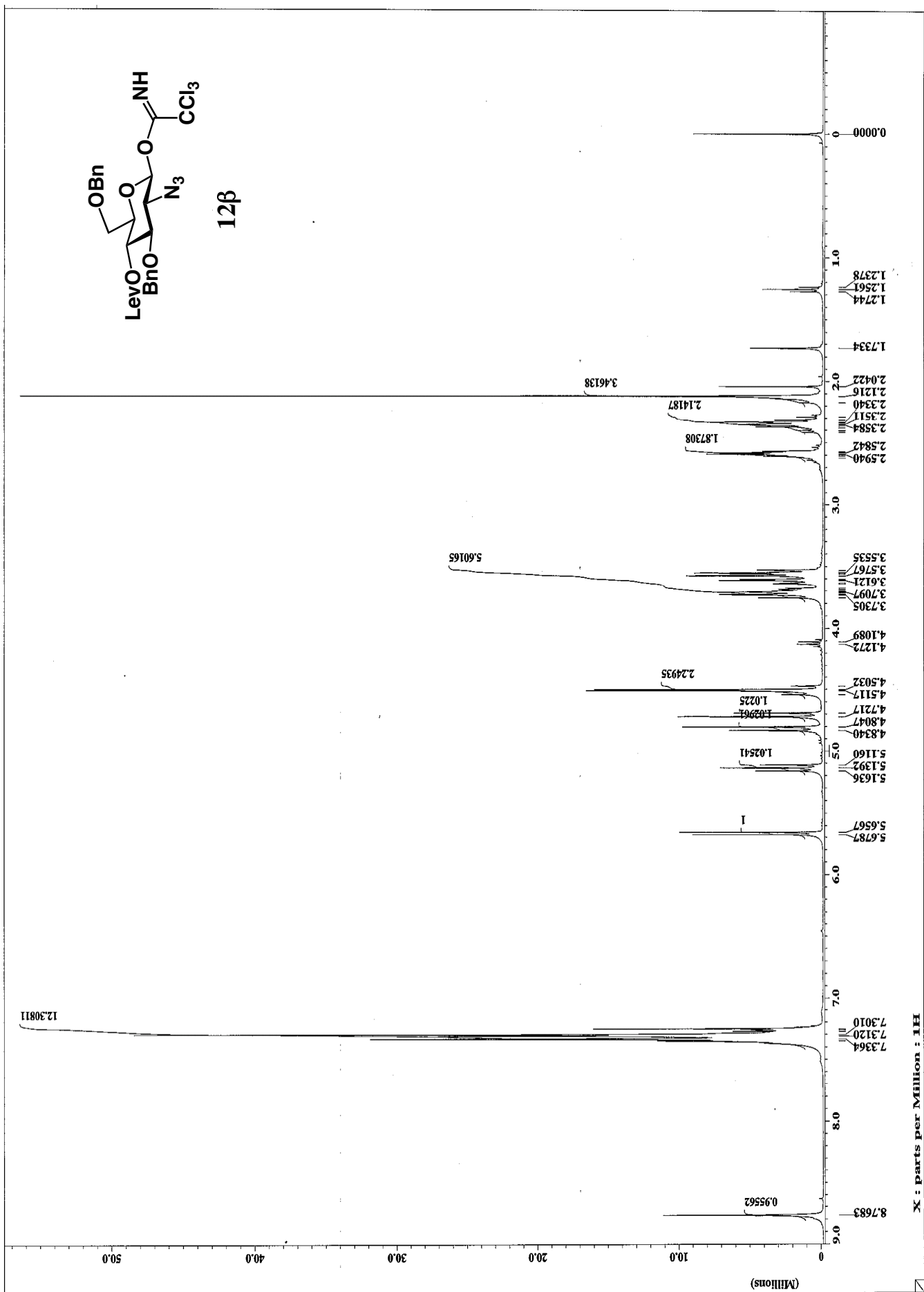

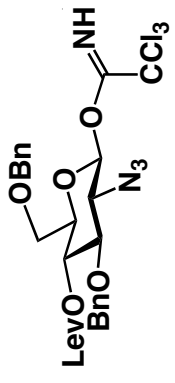

12β

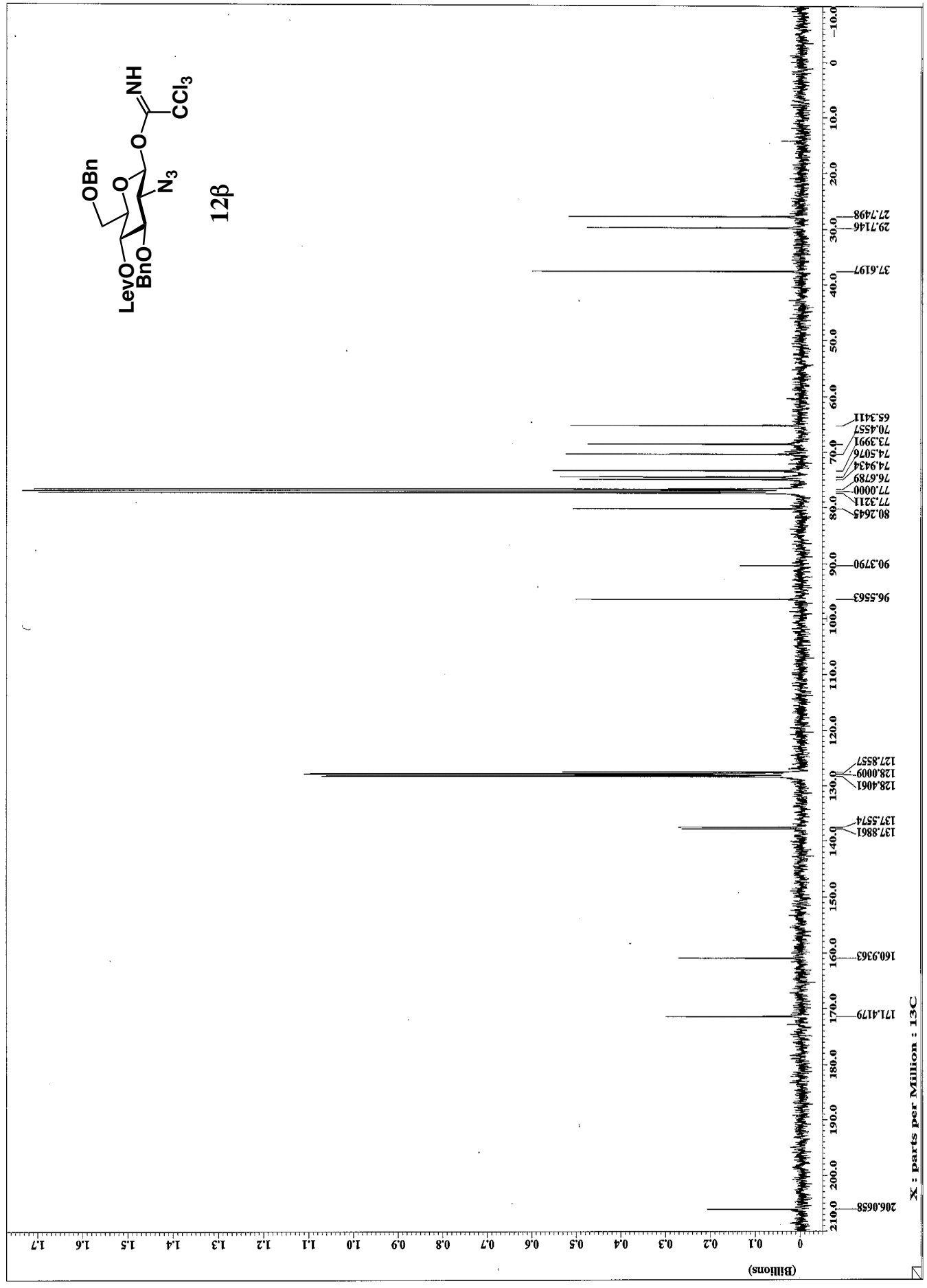

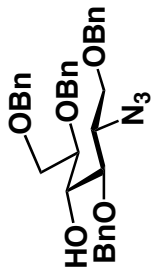

13

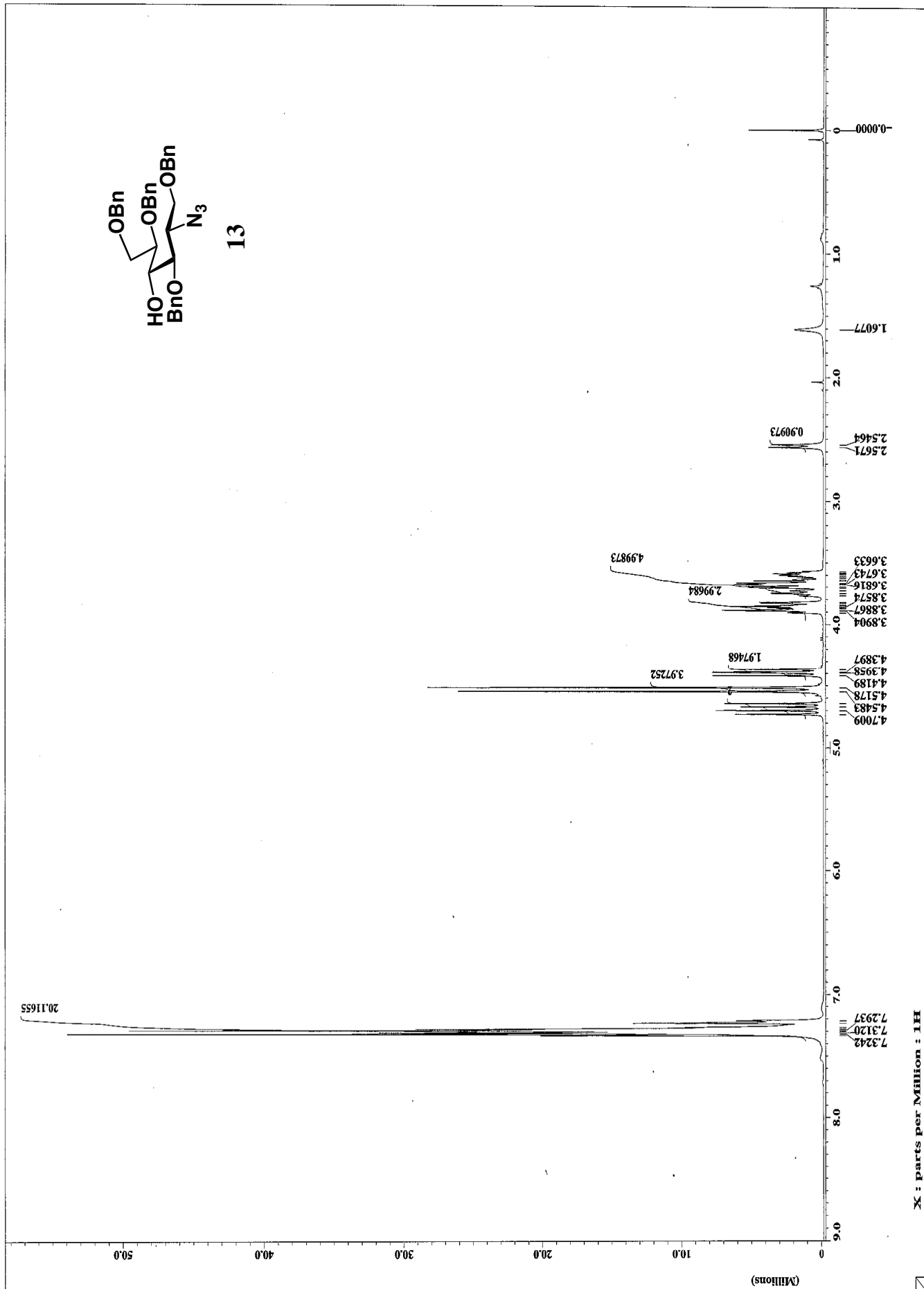

X : parts per Million : 1H

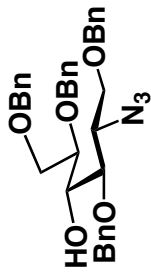

13

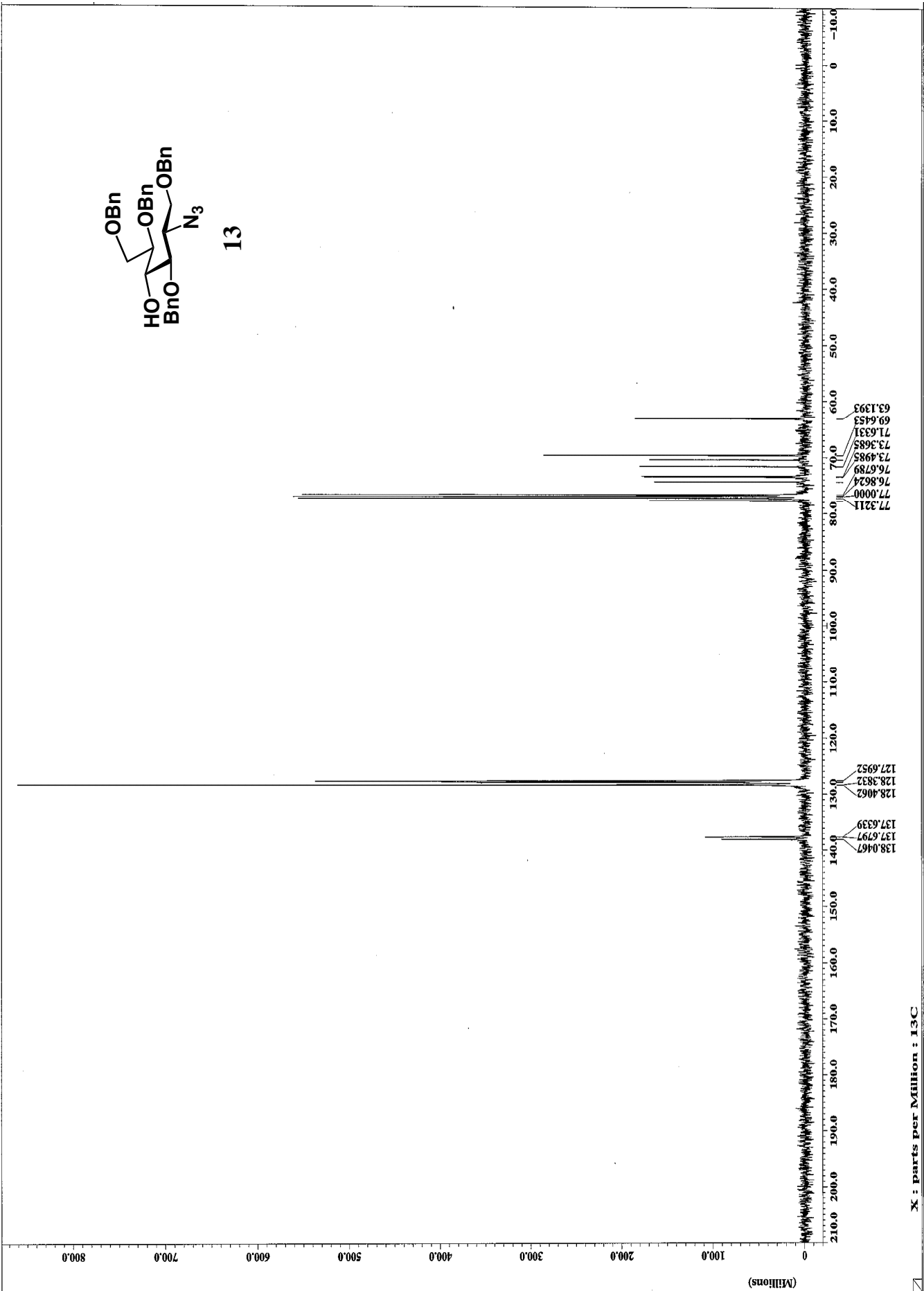



14

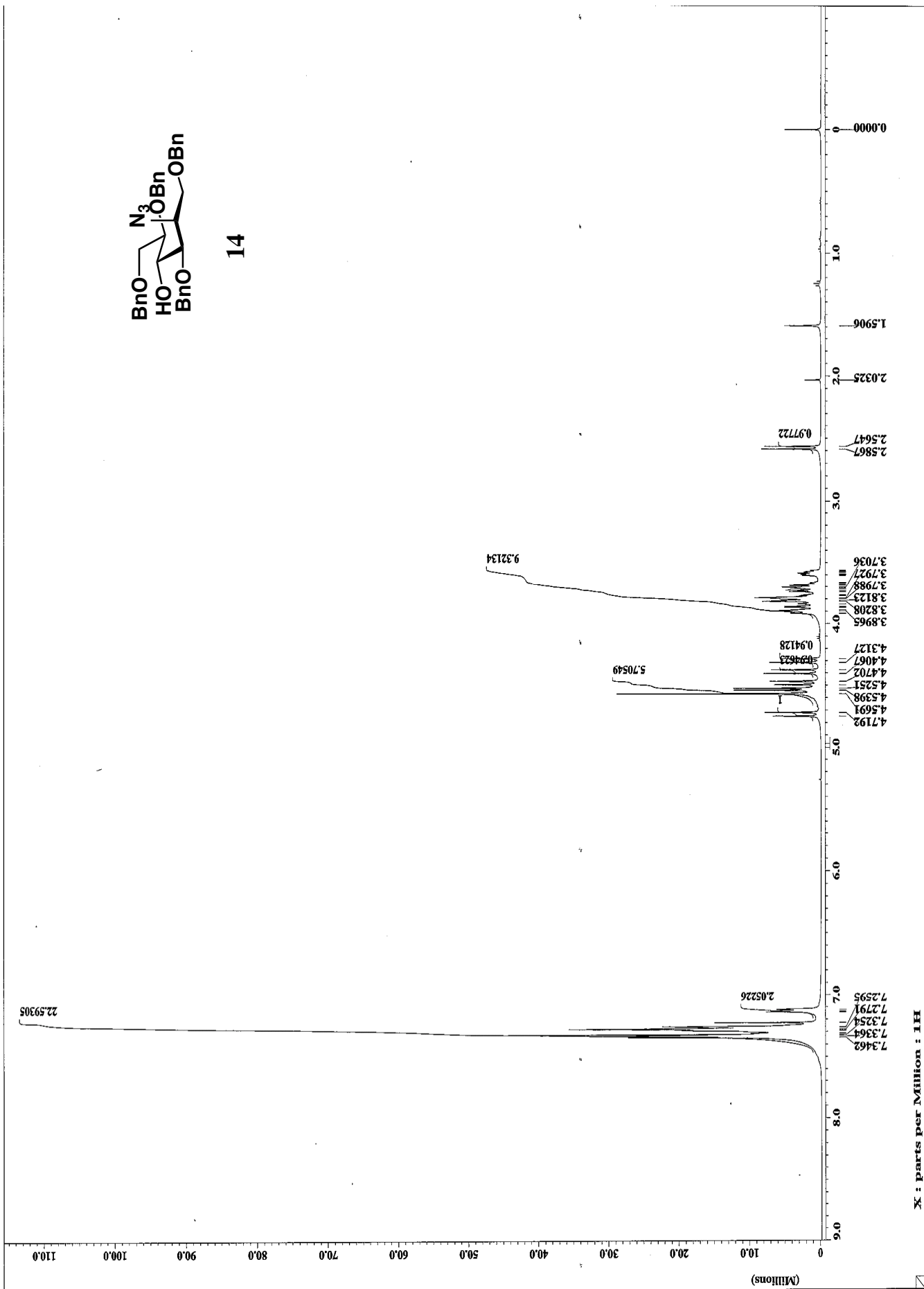

X : parts per Million : 1H



14

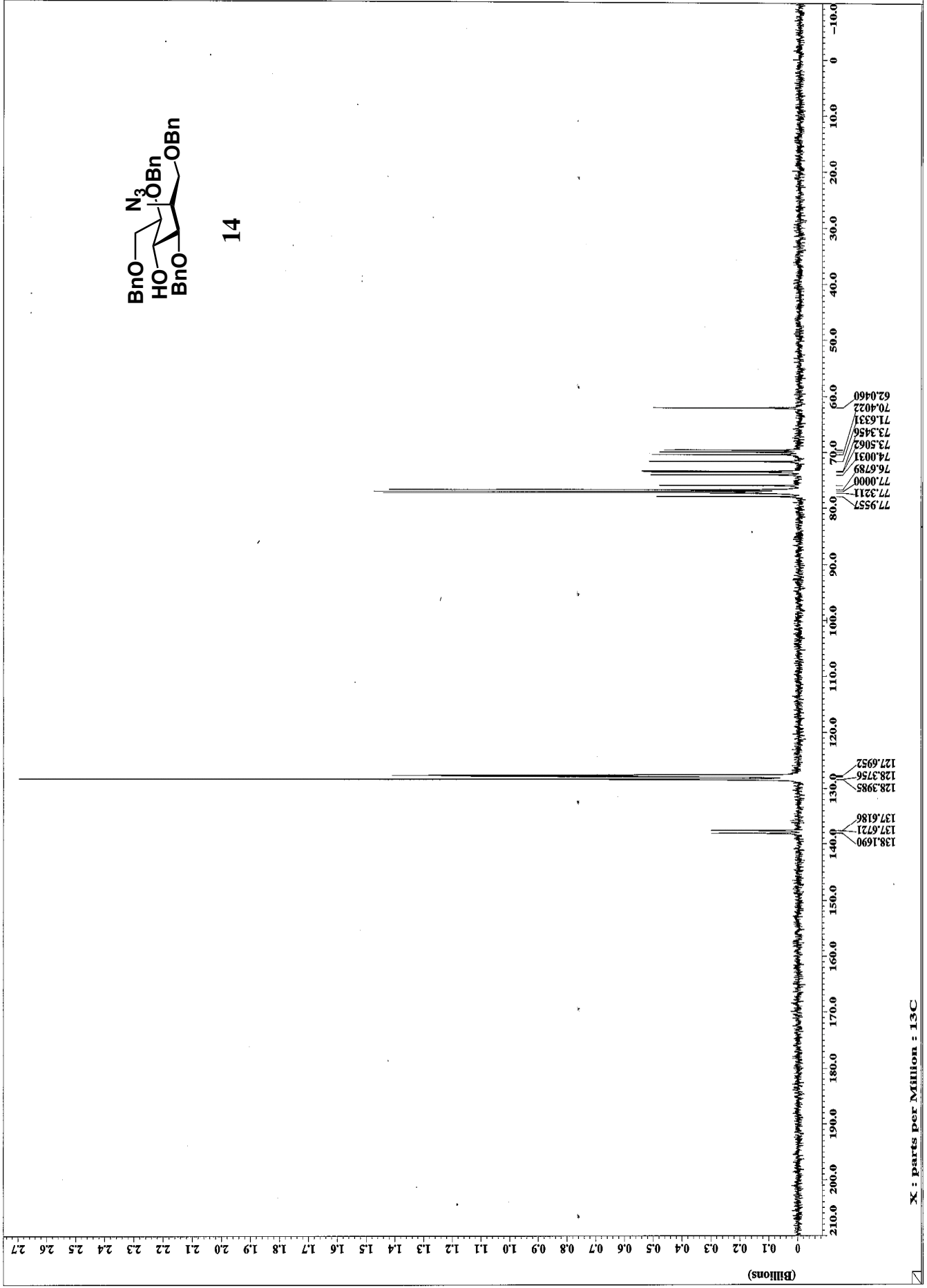

X : parts per Million : 13C

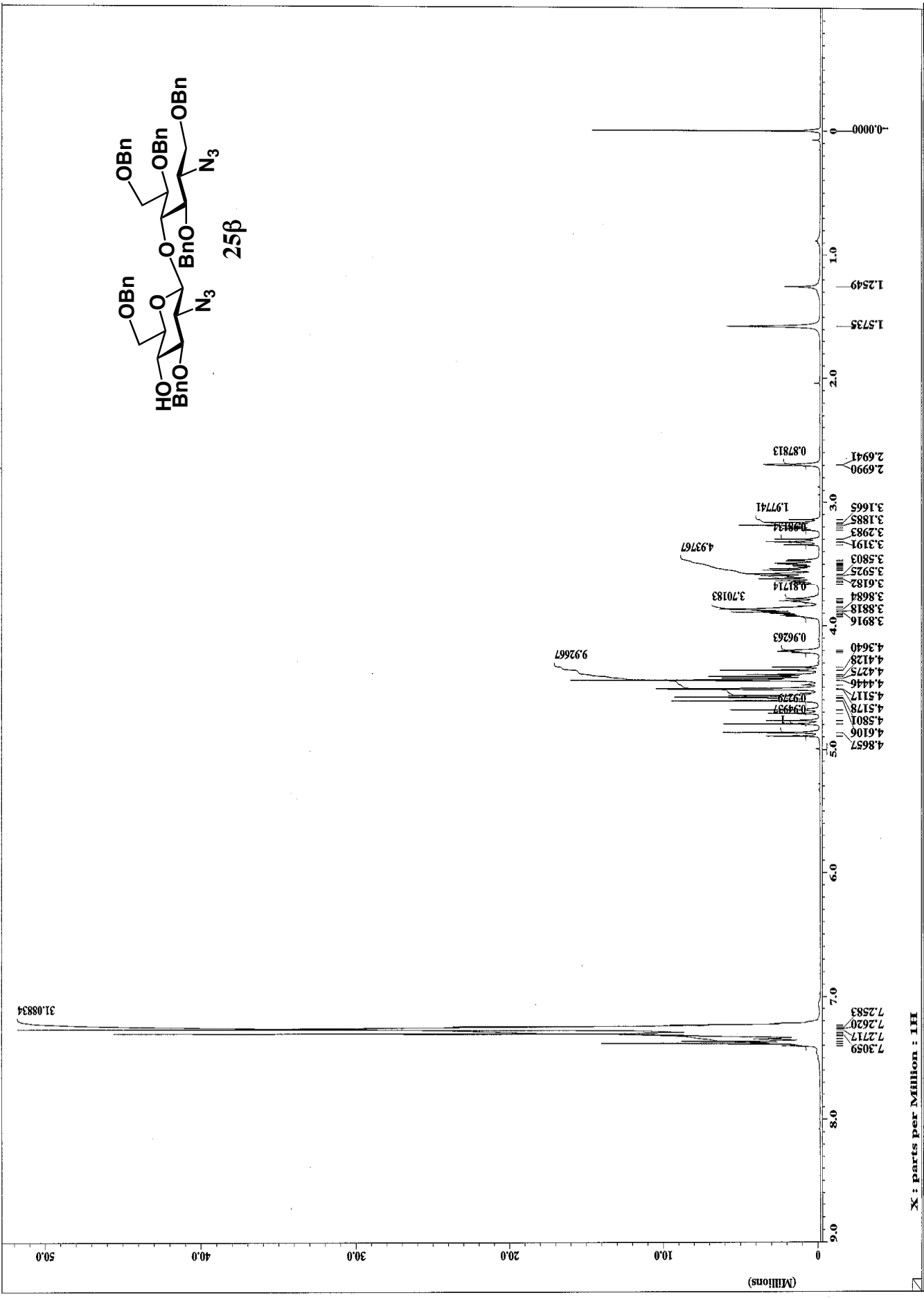
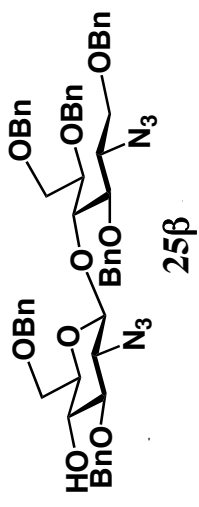

X : parts per Million : 1H

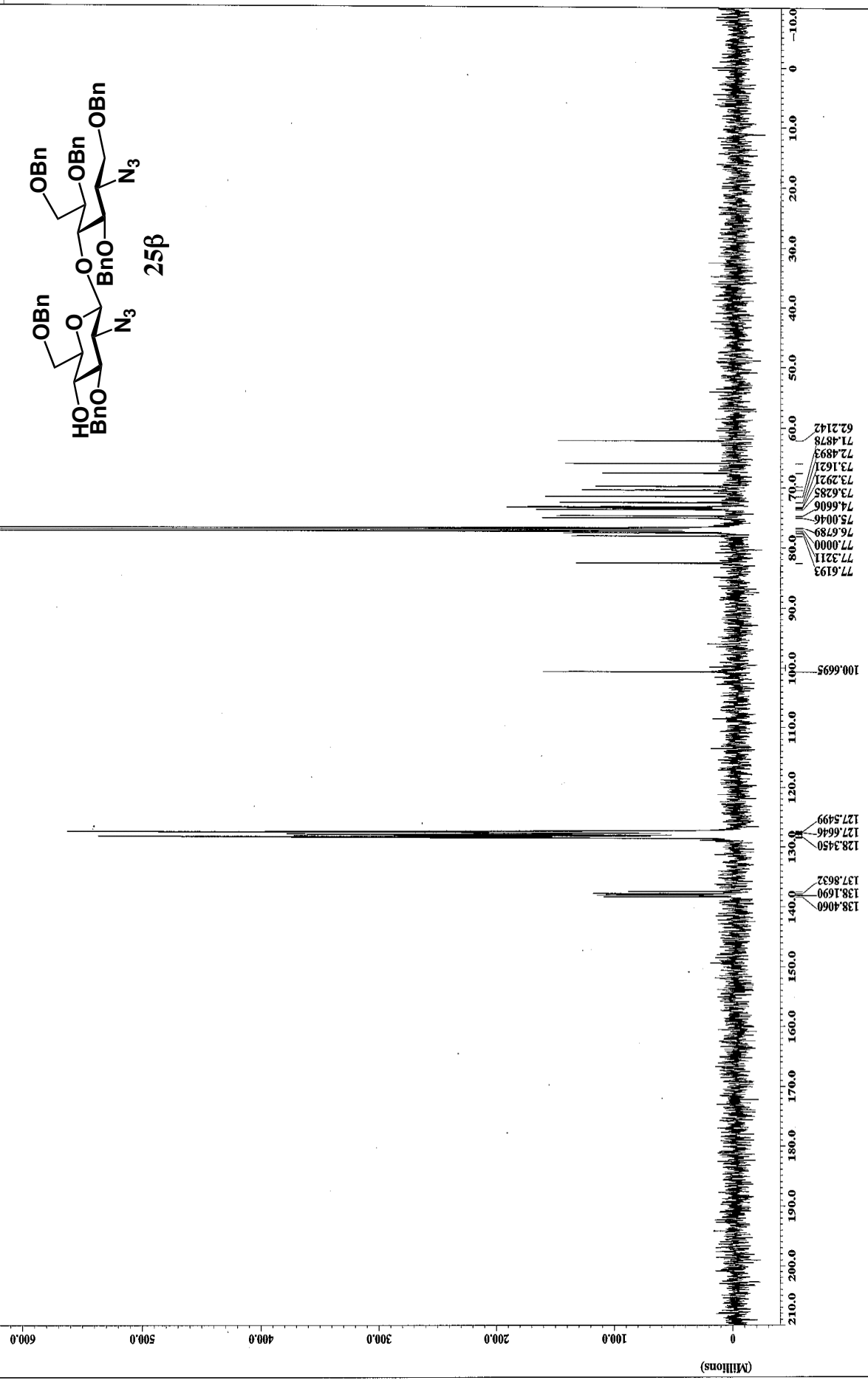
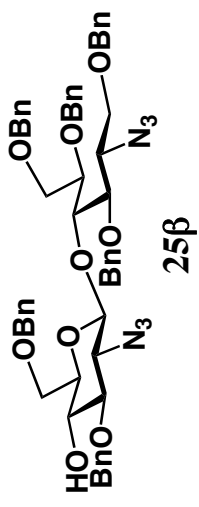

X : parts per Million : 13C

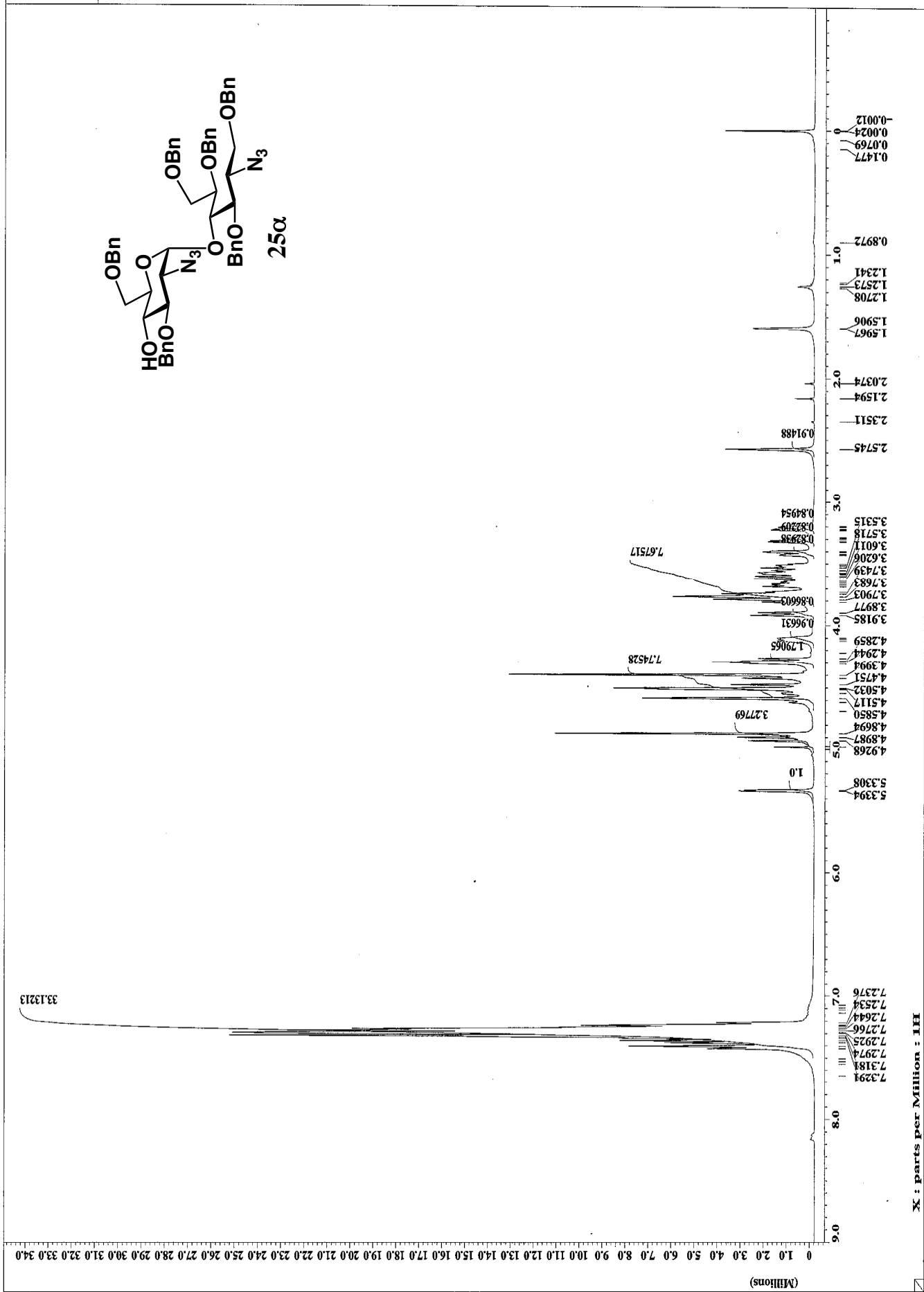

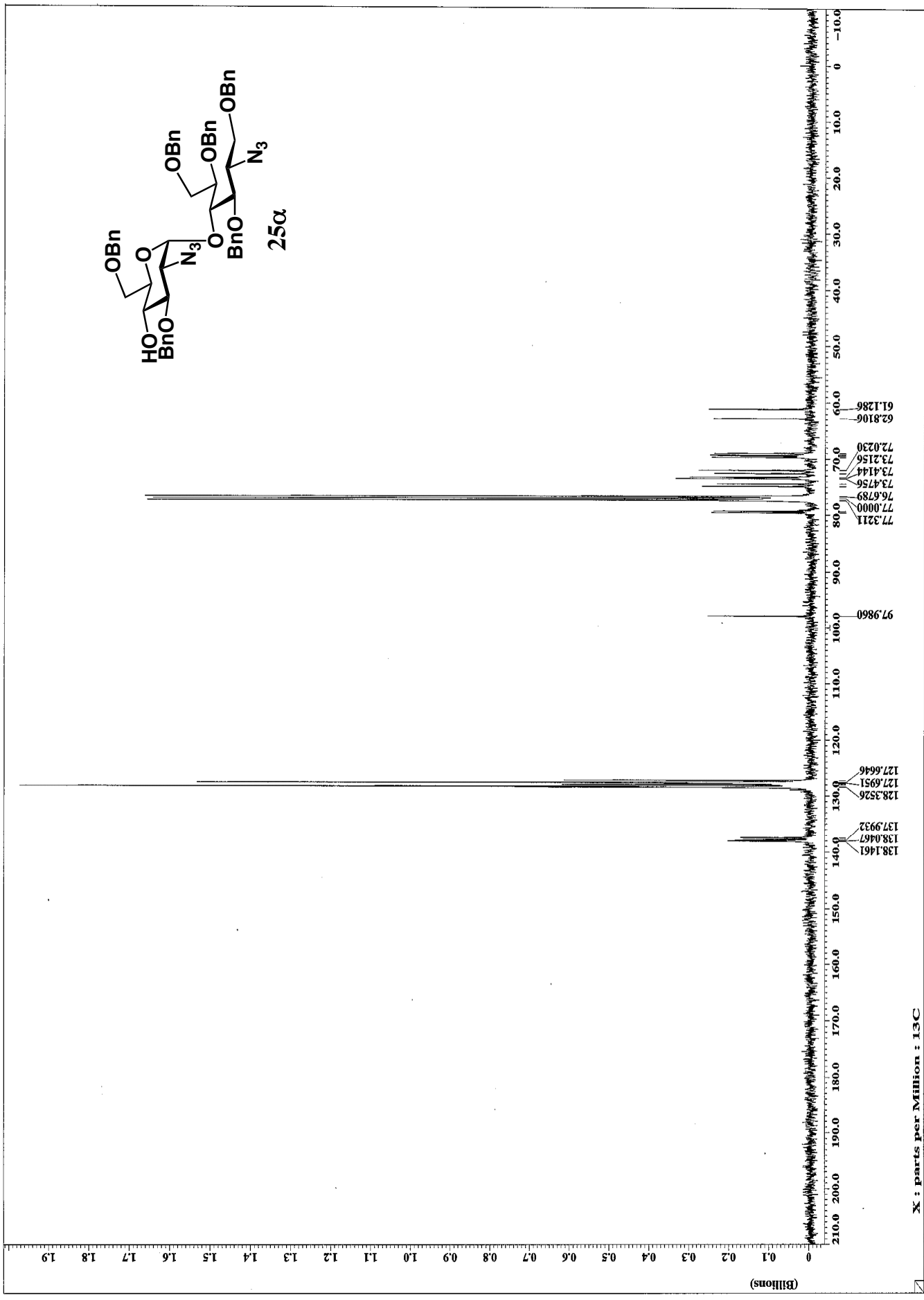
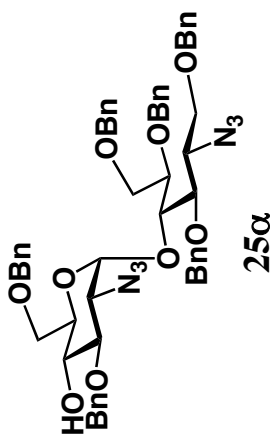

X : parts per Million : 13C

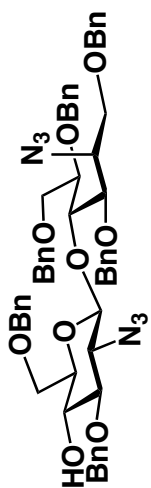

26β

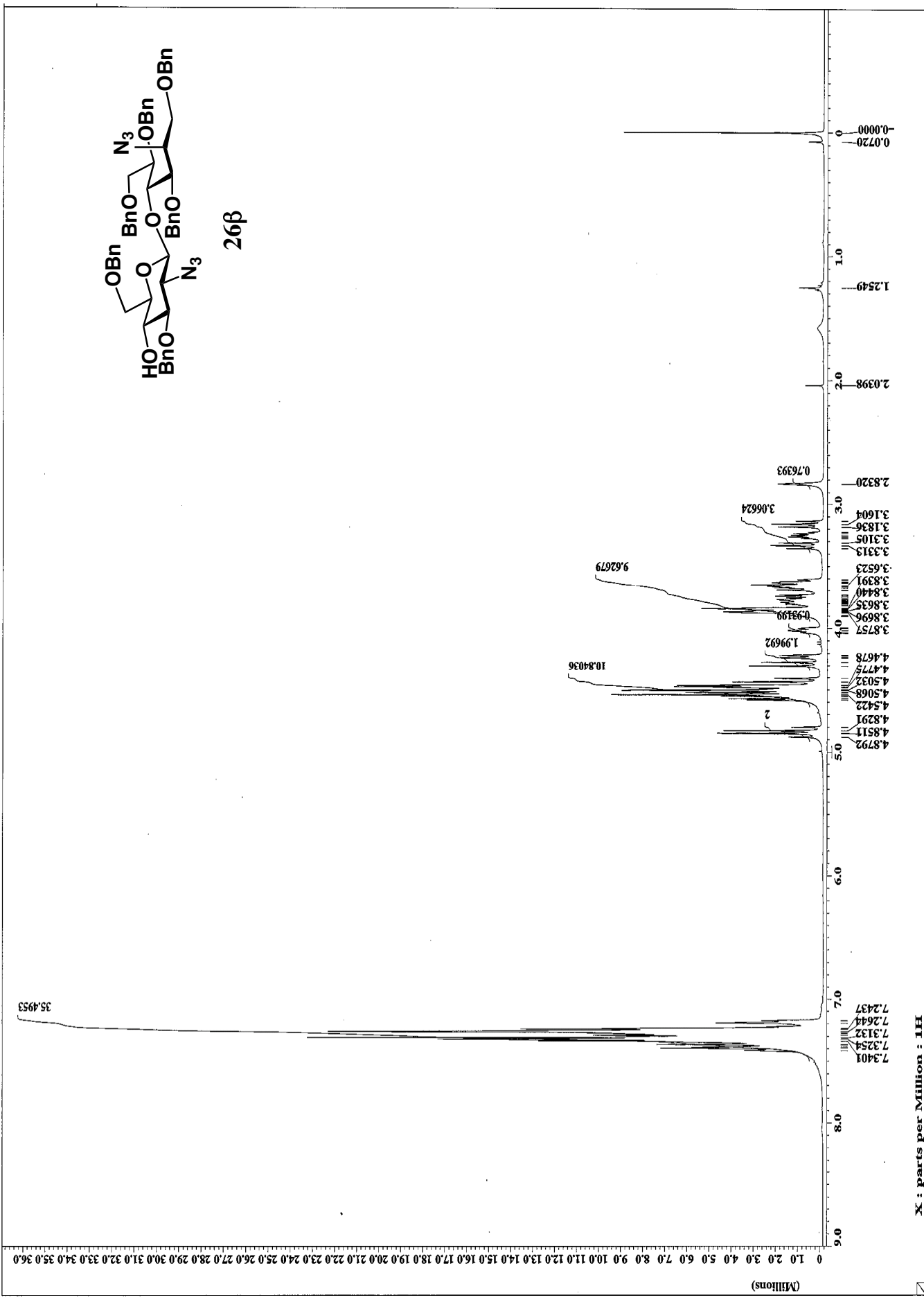

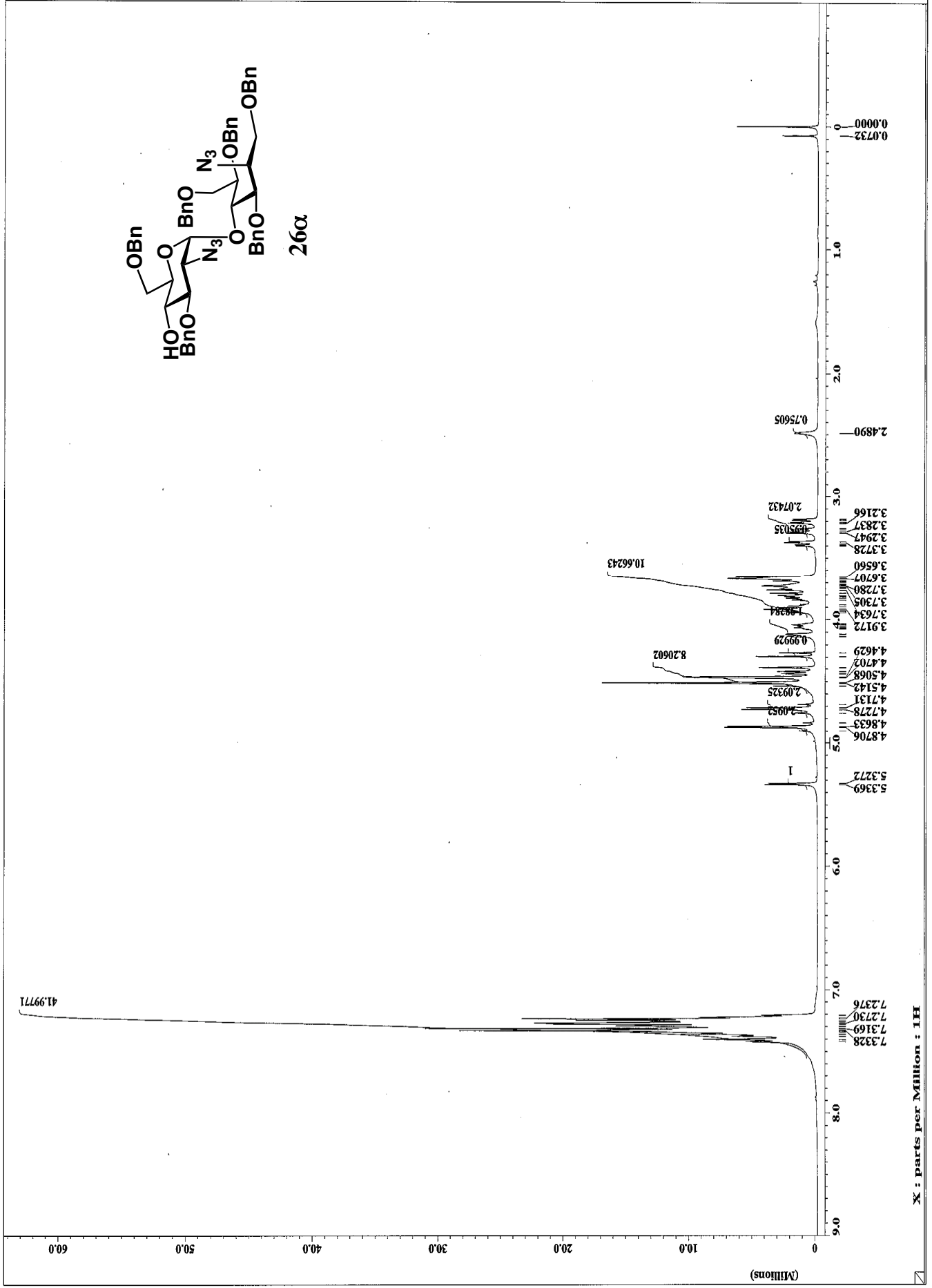
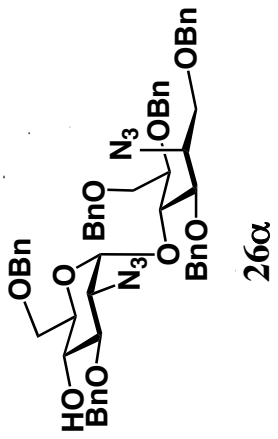

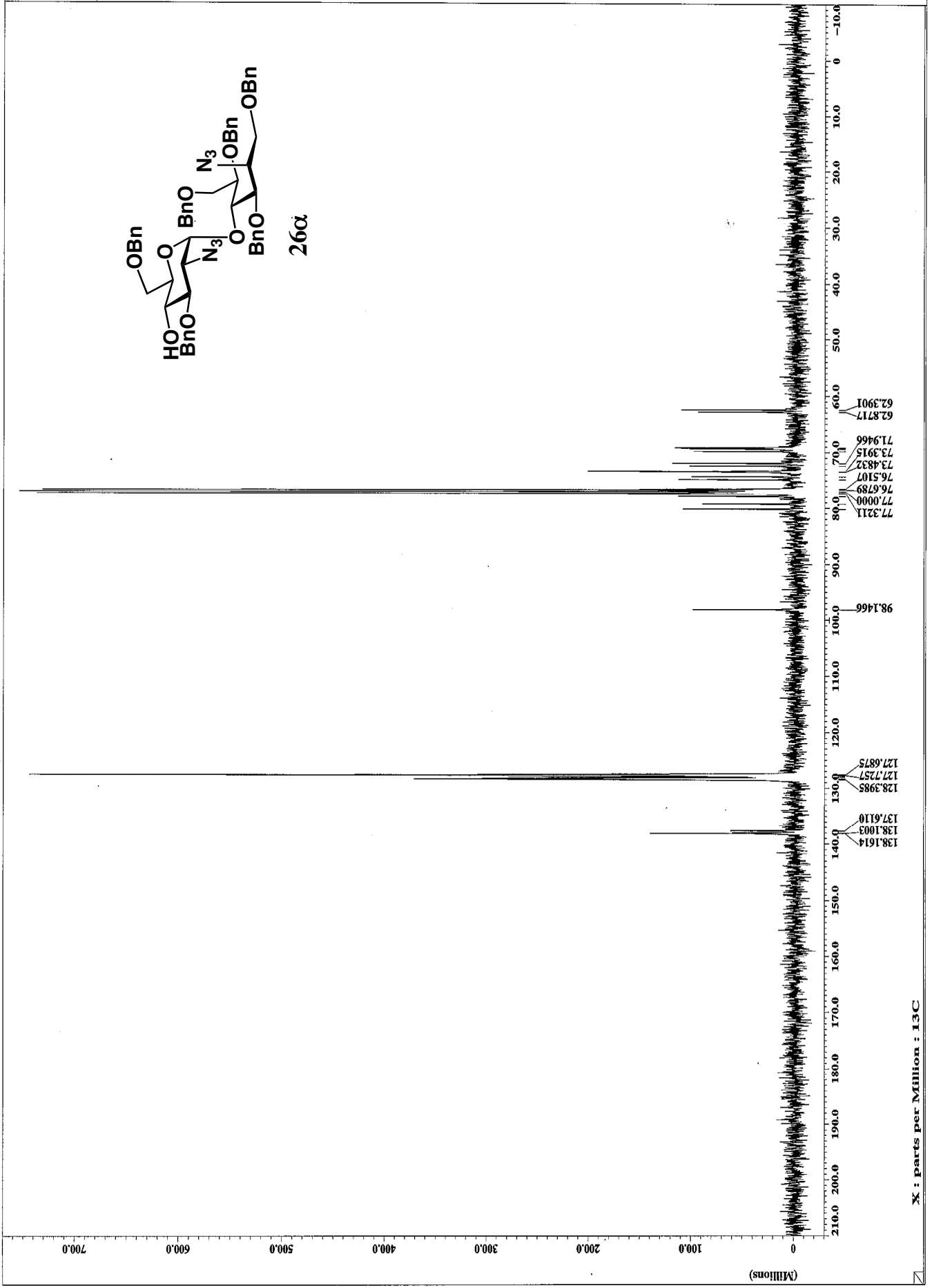
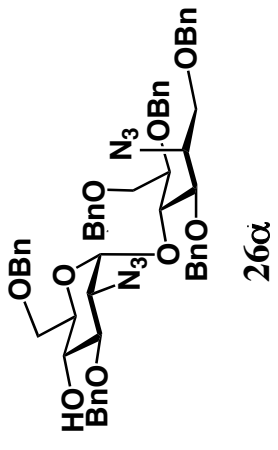

X : parts per Million : 13C

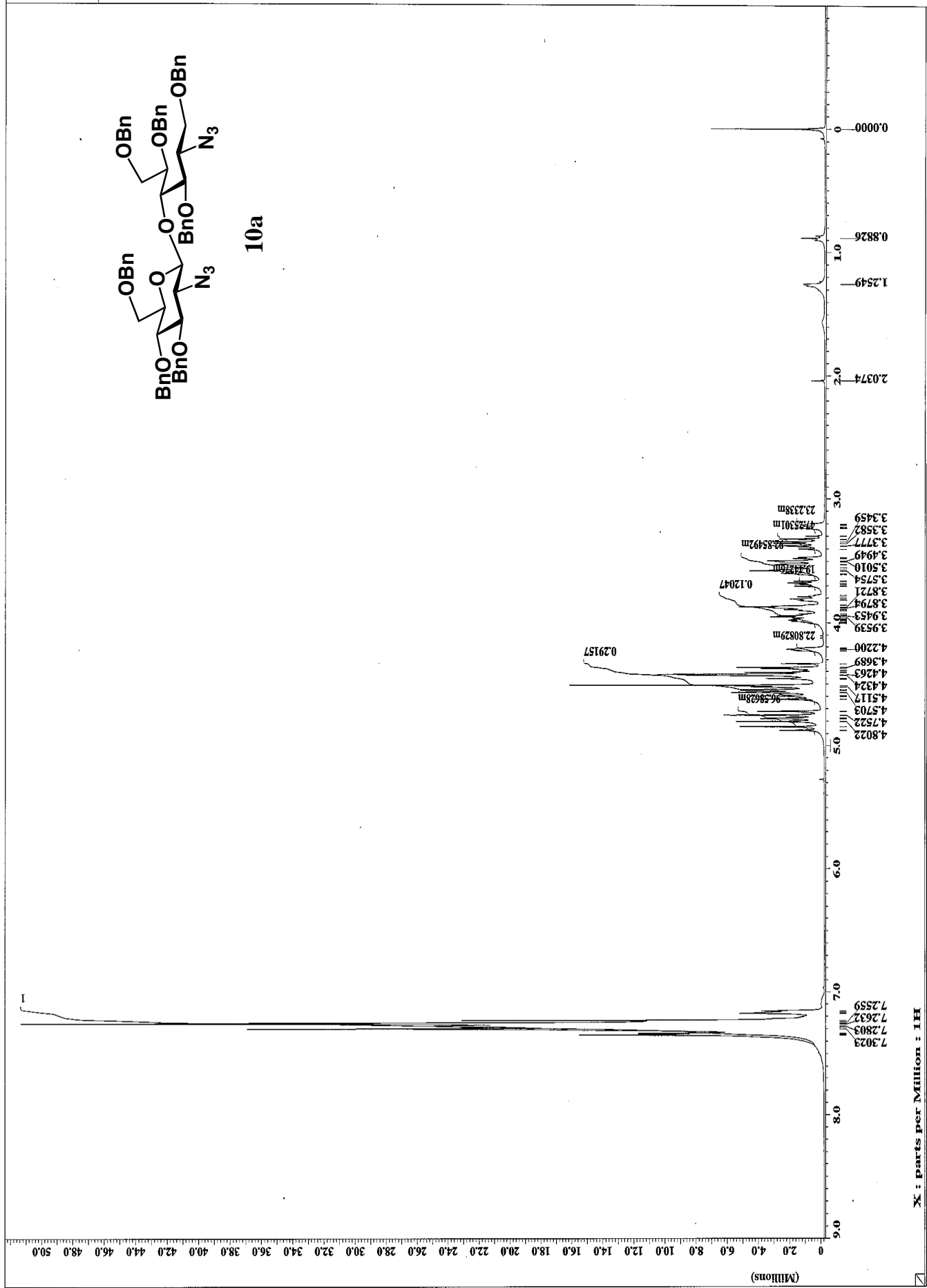

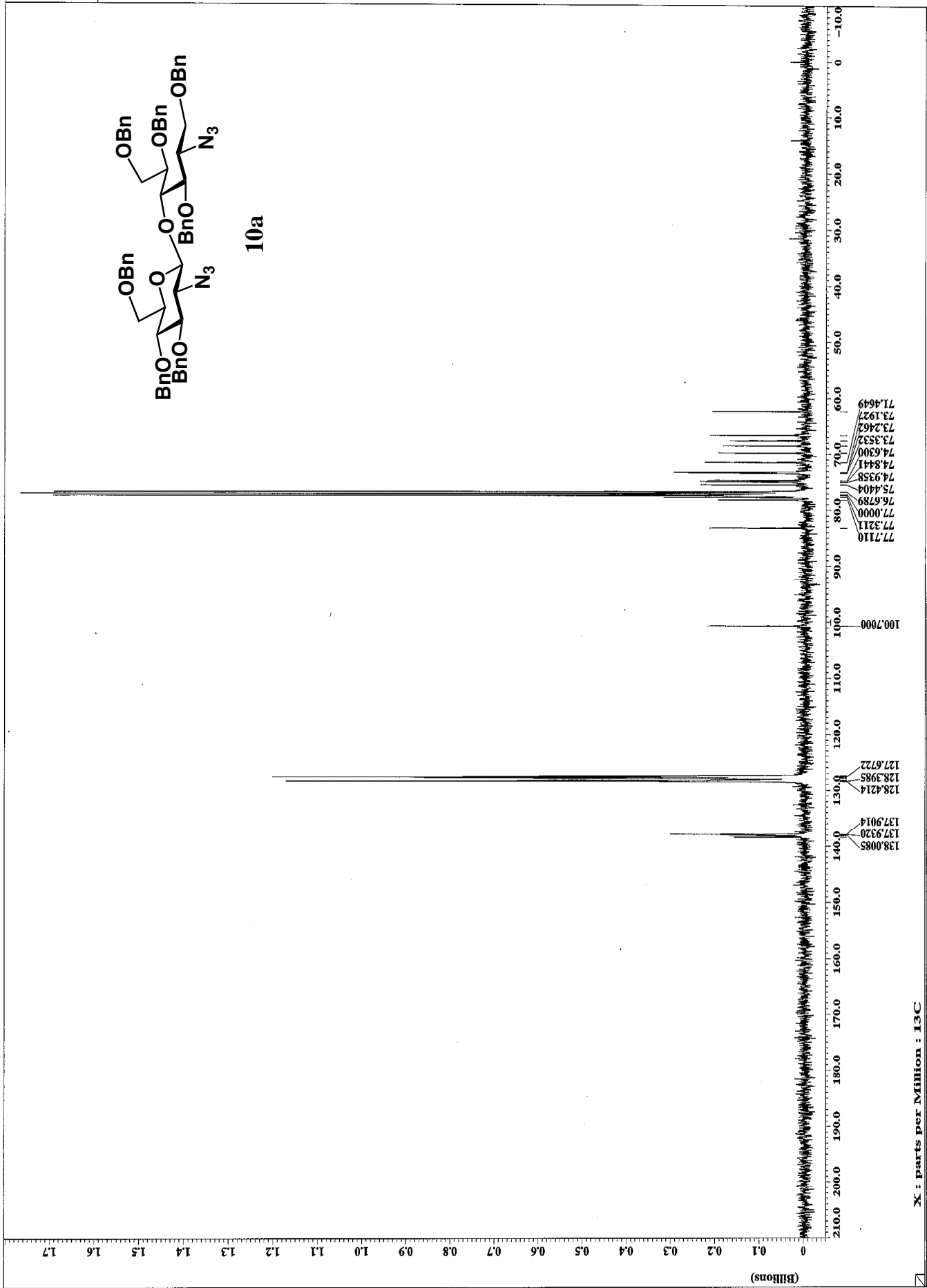

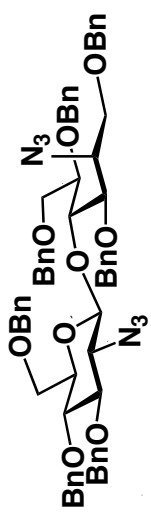

10b

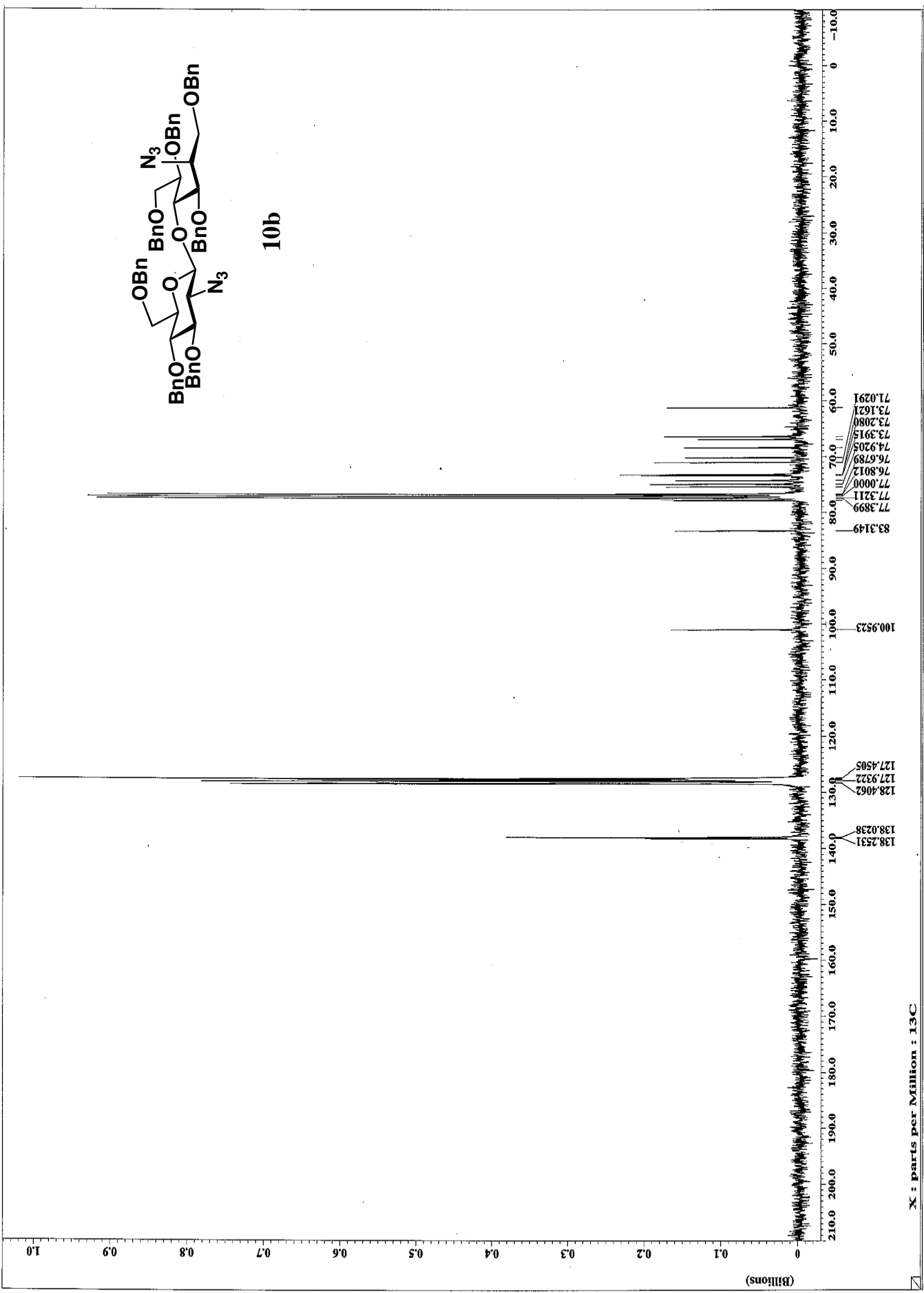

X : parts per Million : 13C

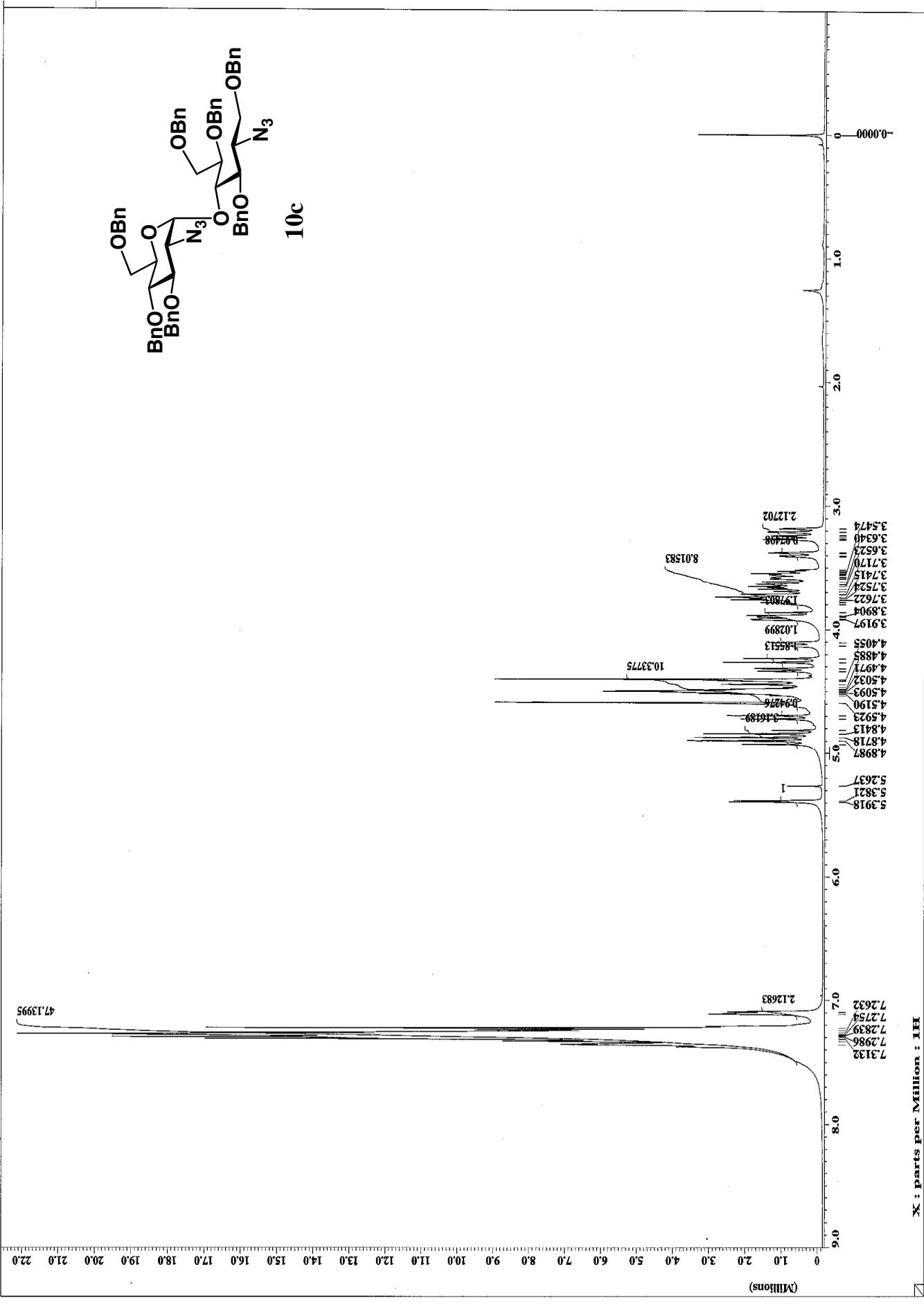

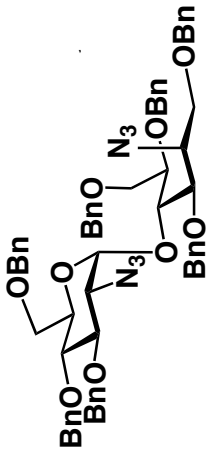

10I

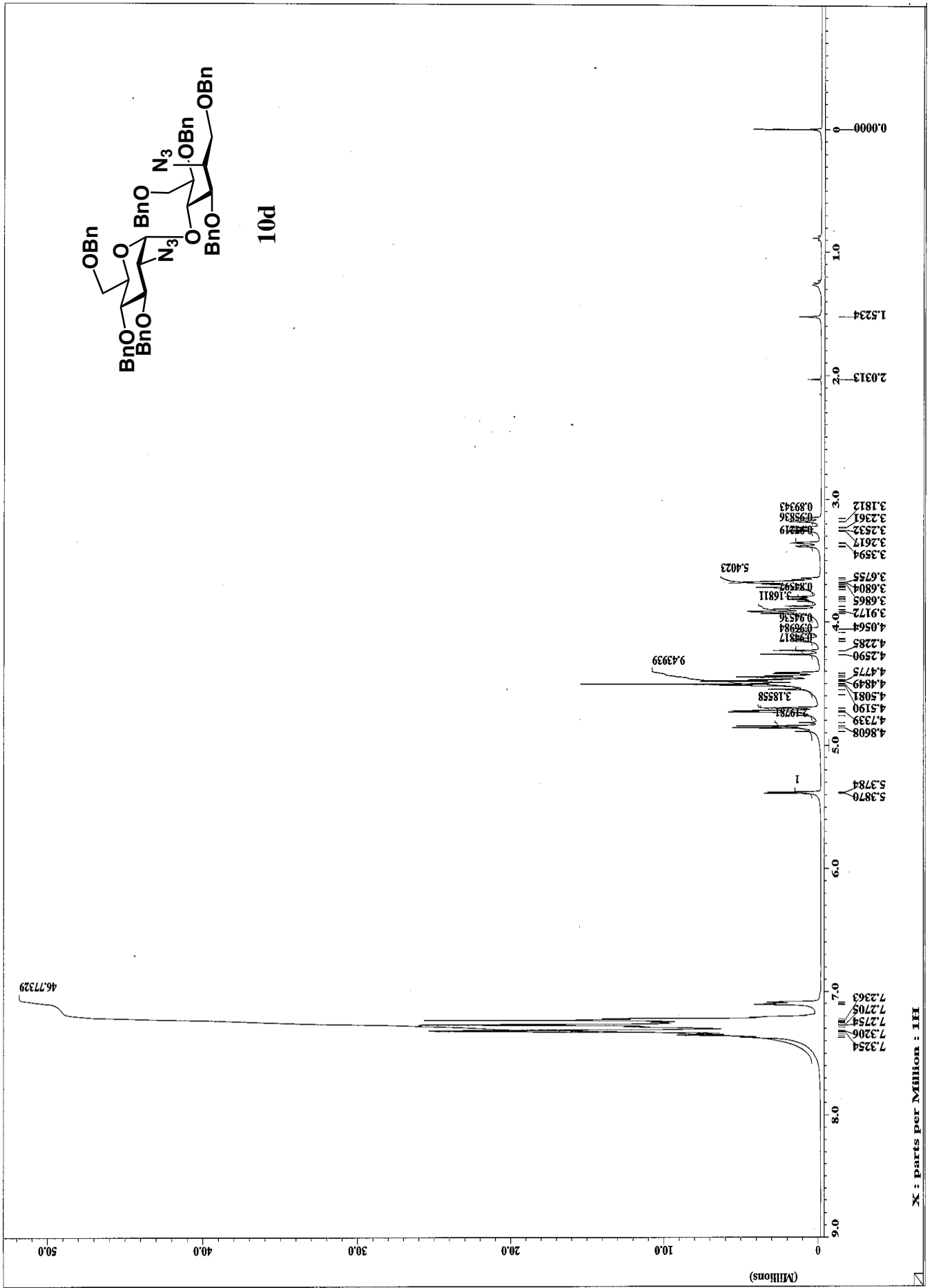

X : parts per Million : 1H

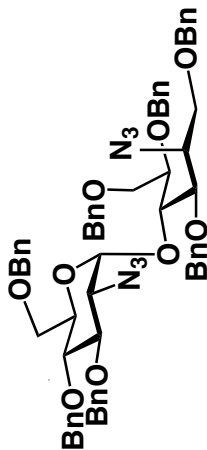

10d

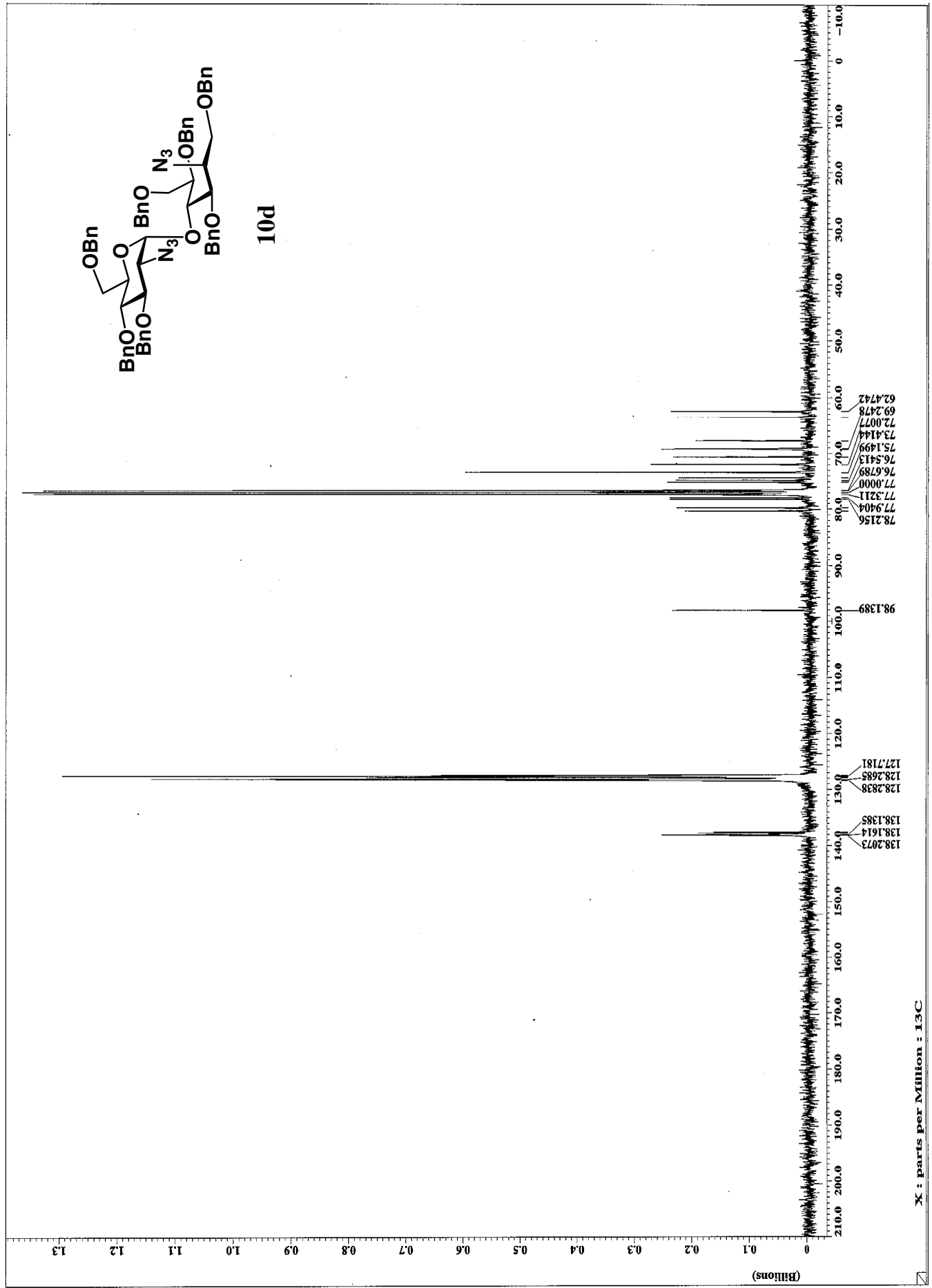

X : parts per Million : 13C

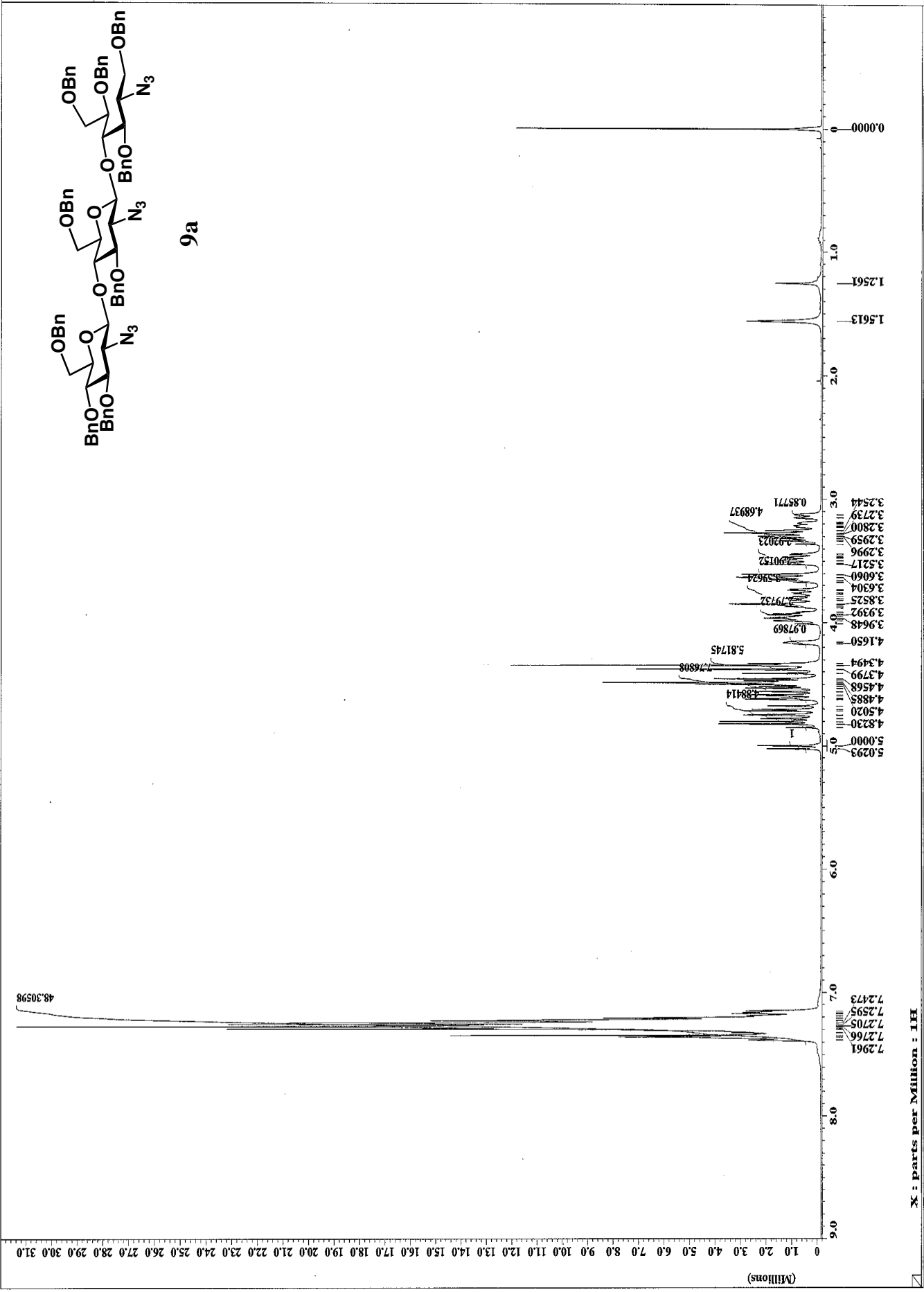

9a

INT : parts per Million : X

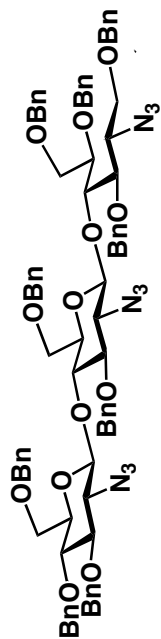

9a

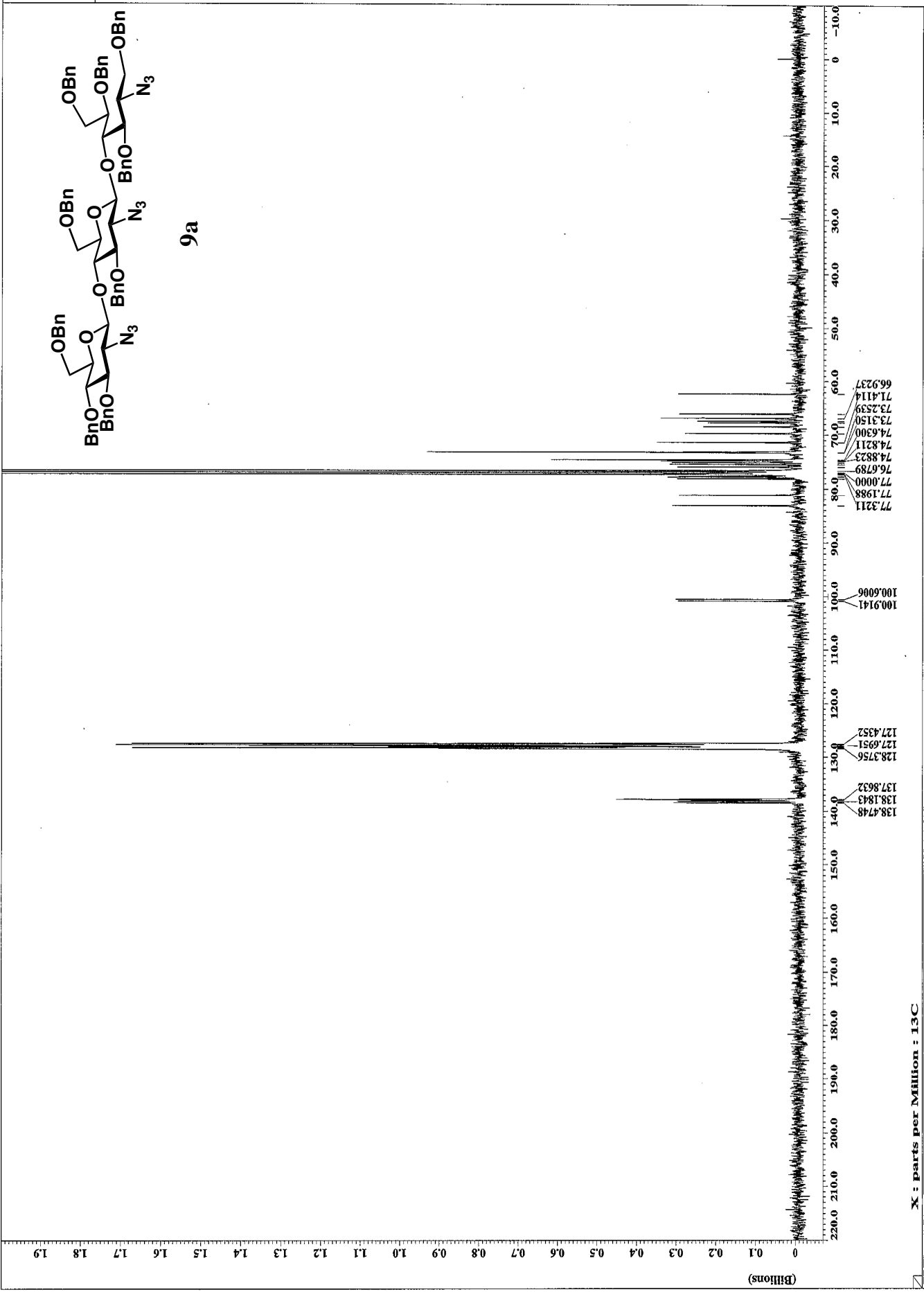

X : parts per Million : 13C

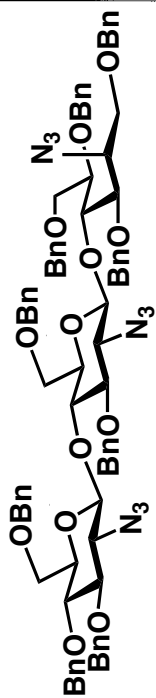

9b

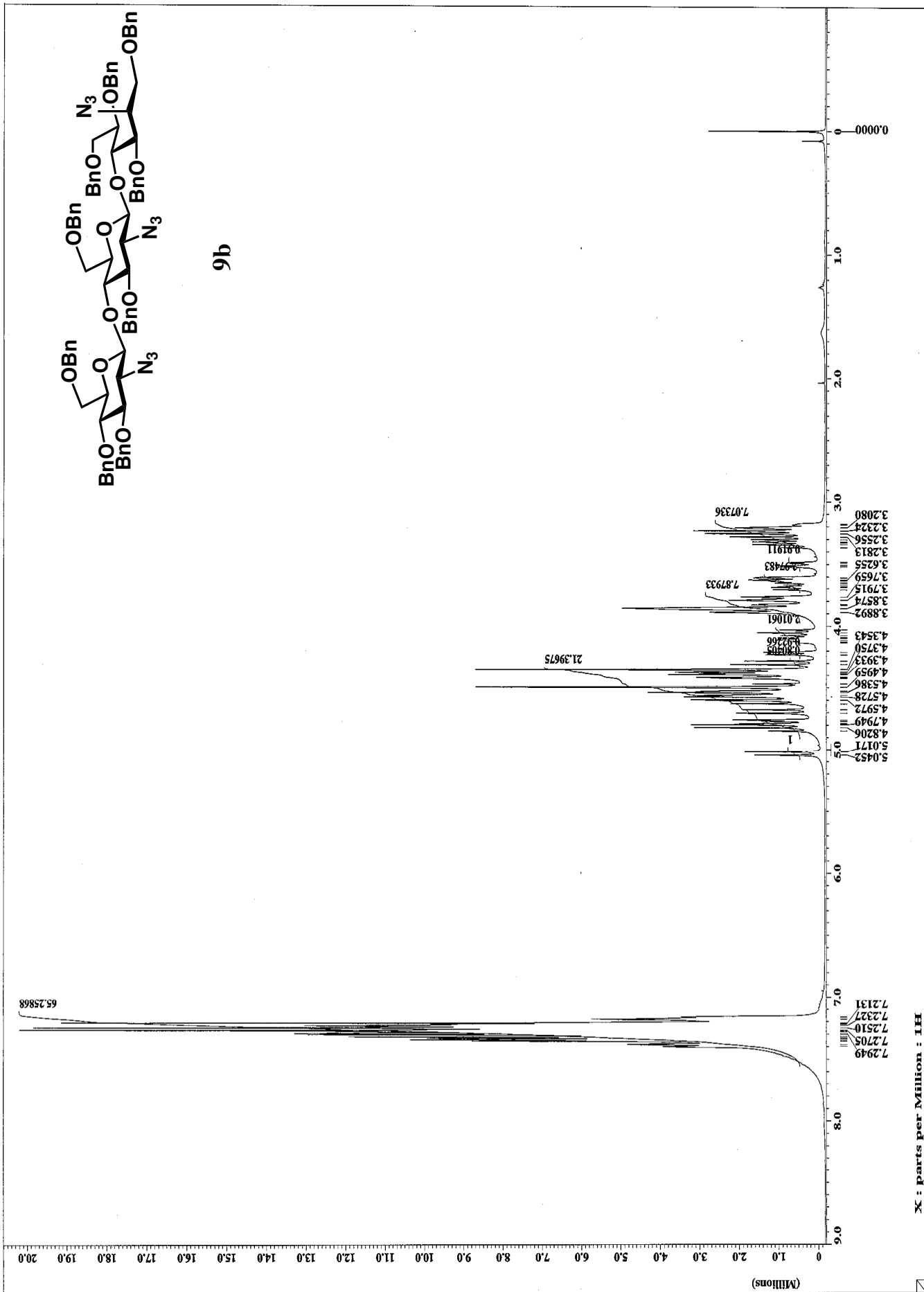

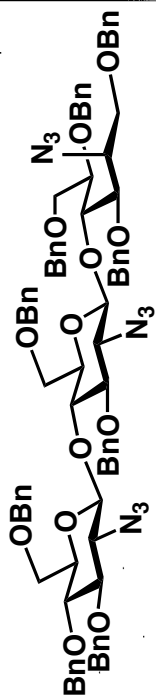

9b

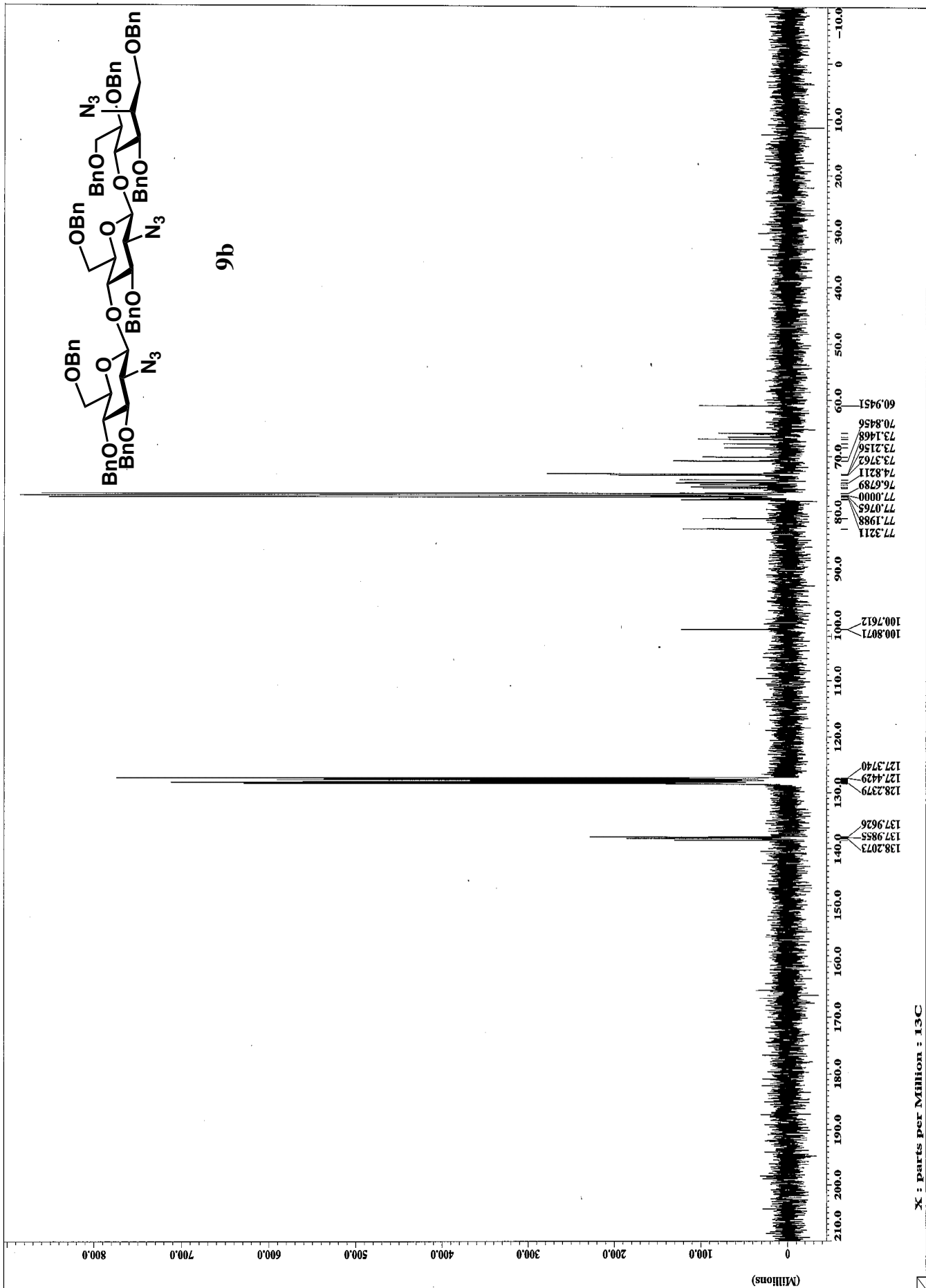

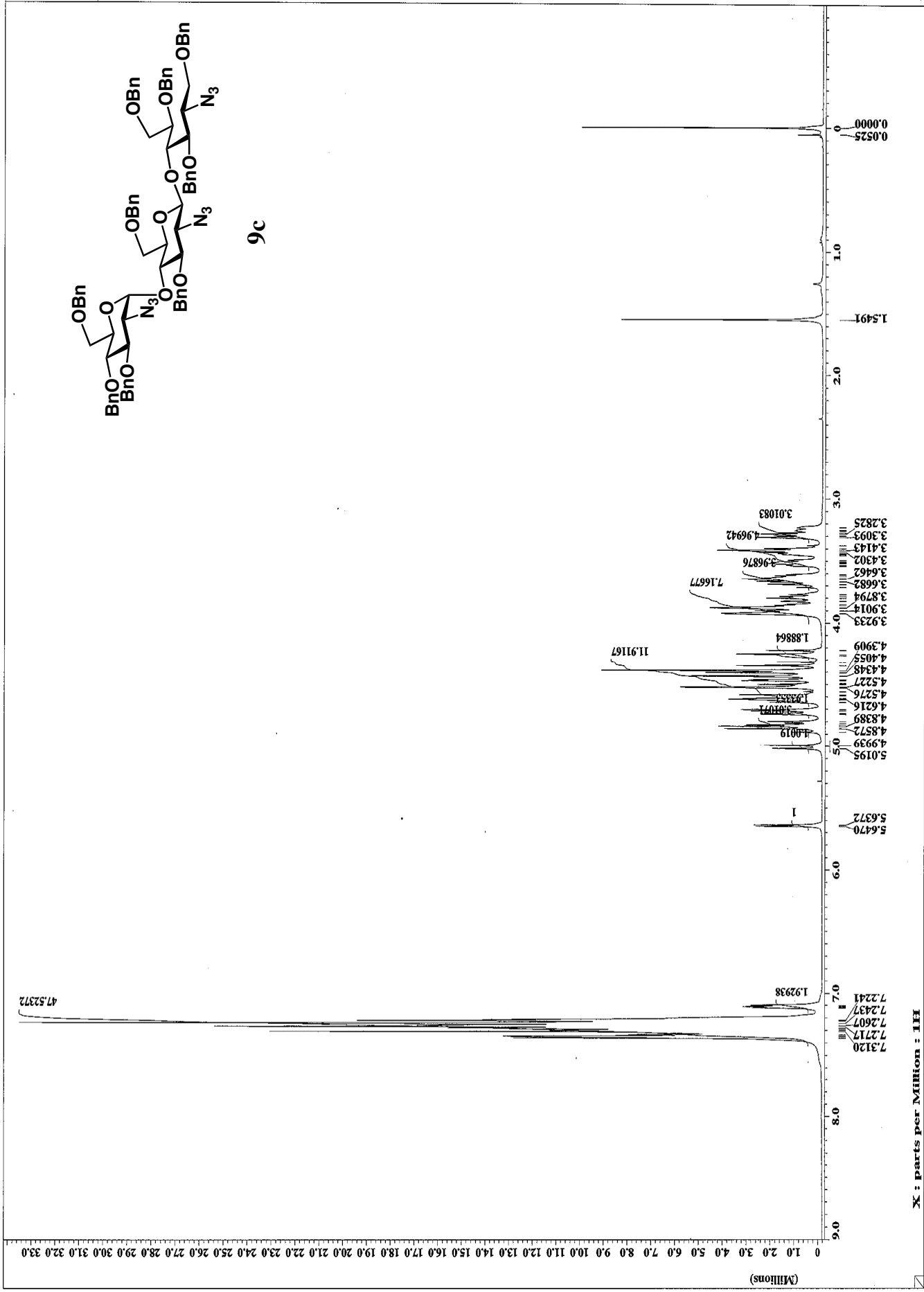

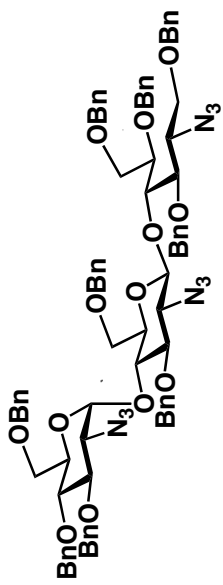

9c

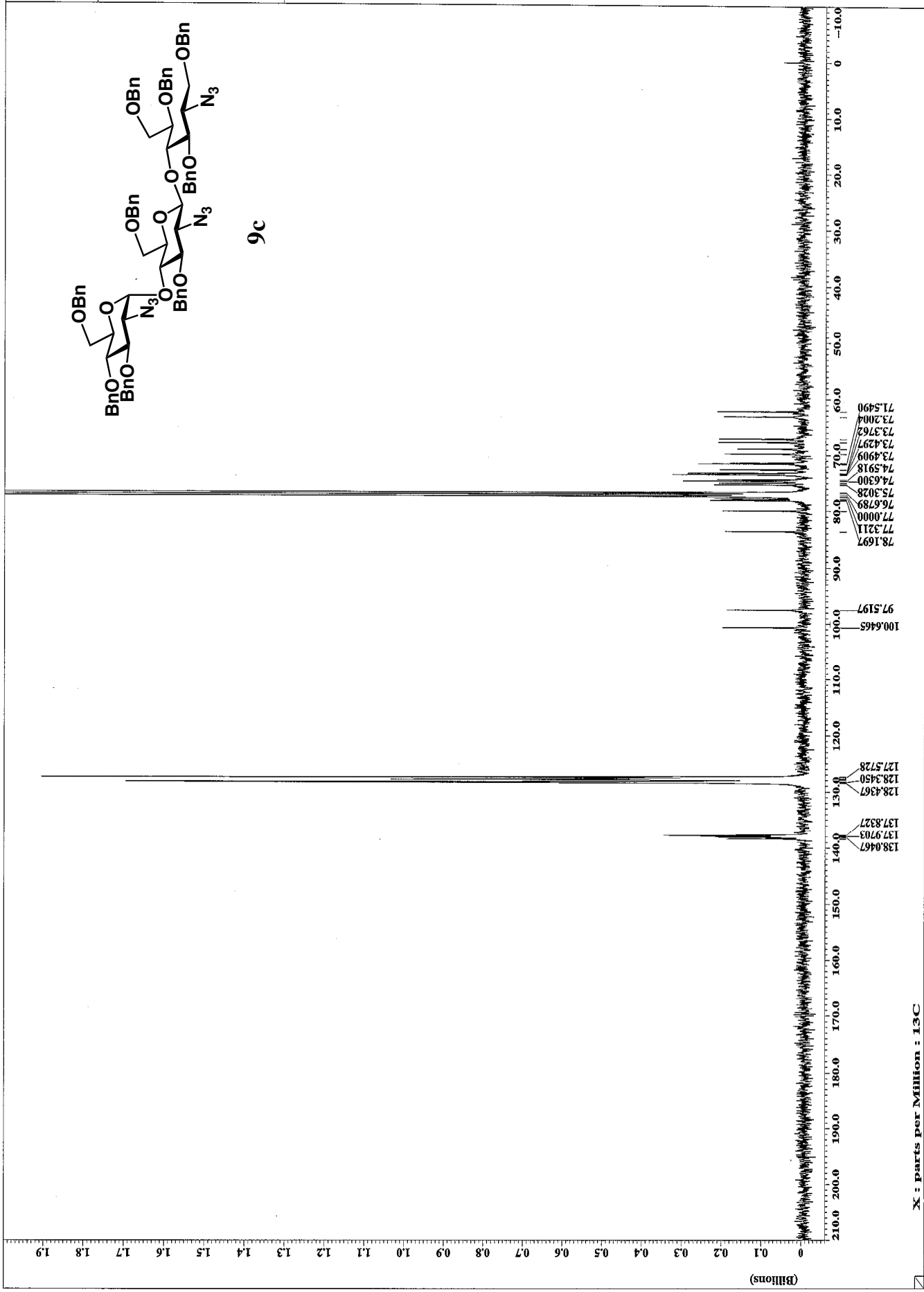

X : parts per Million : 13C

57.59904

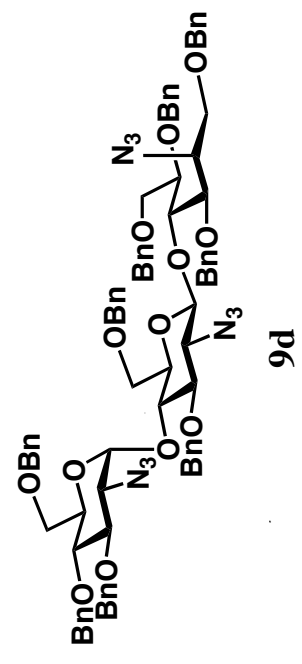
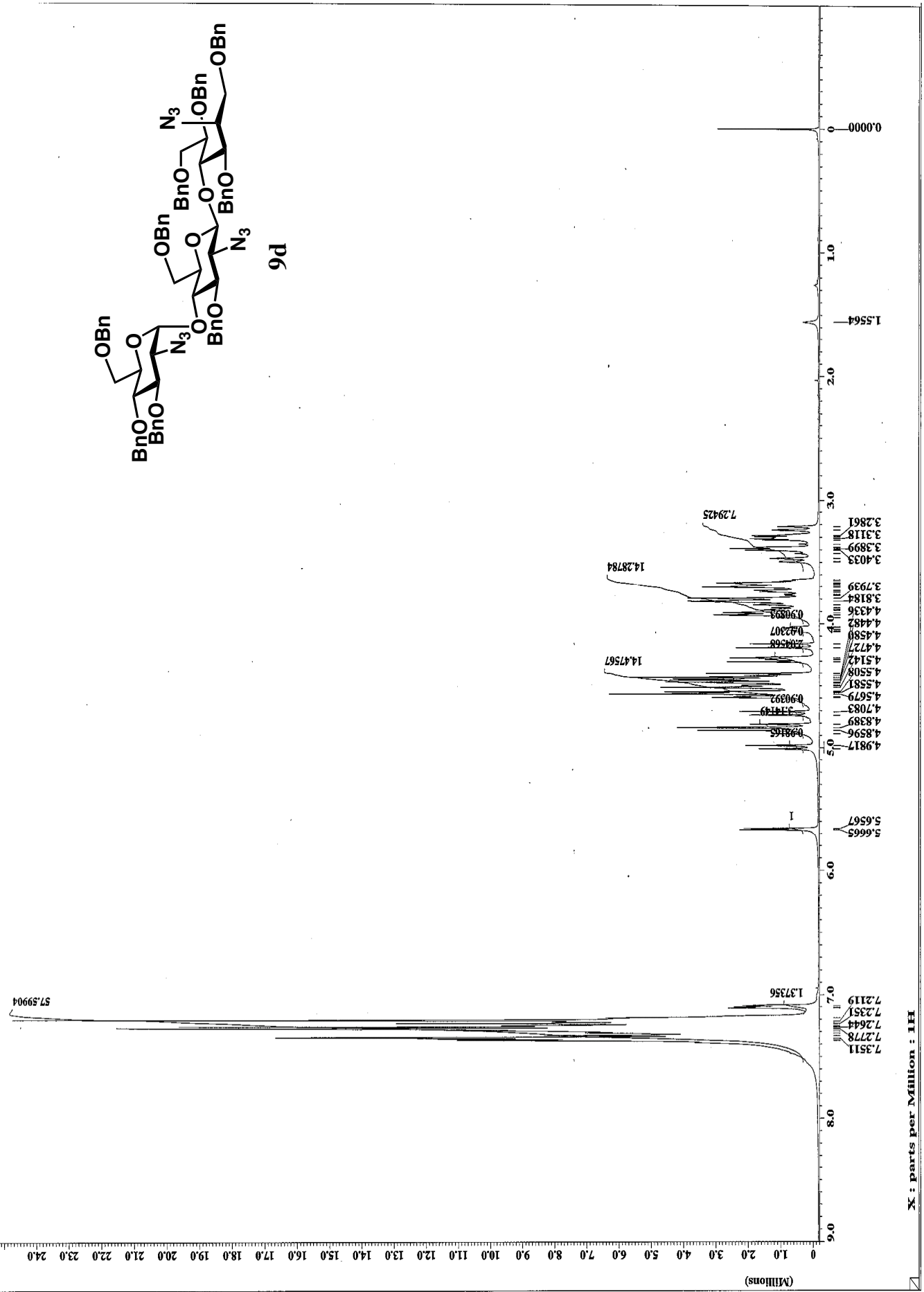

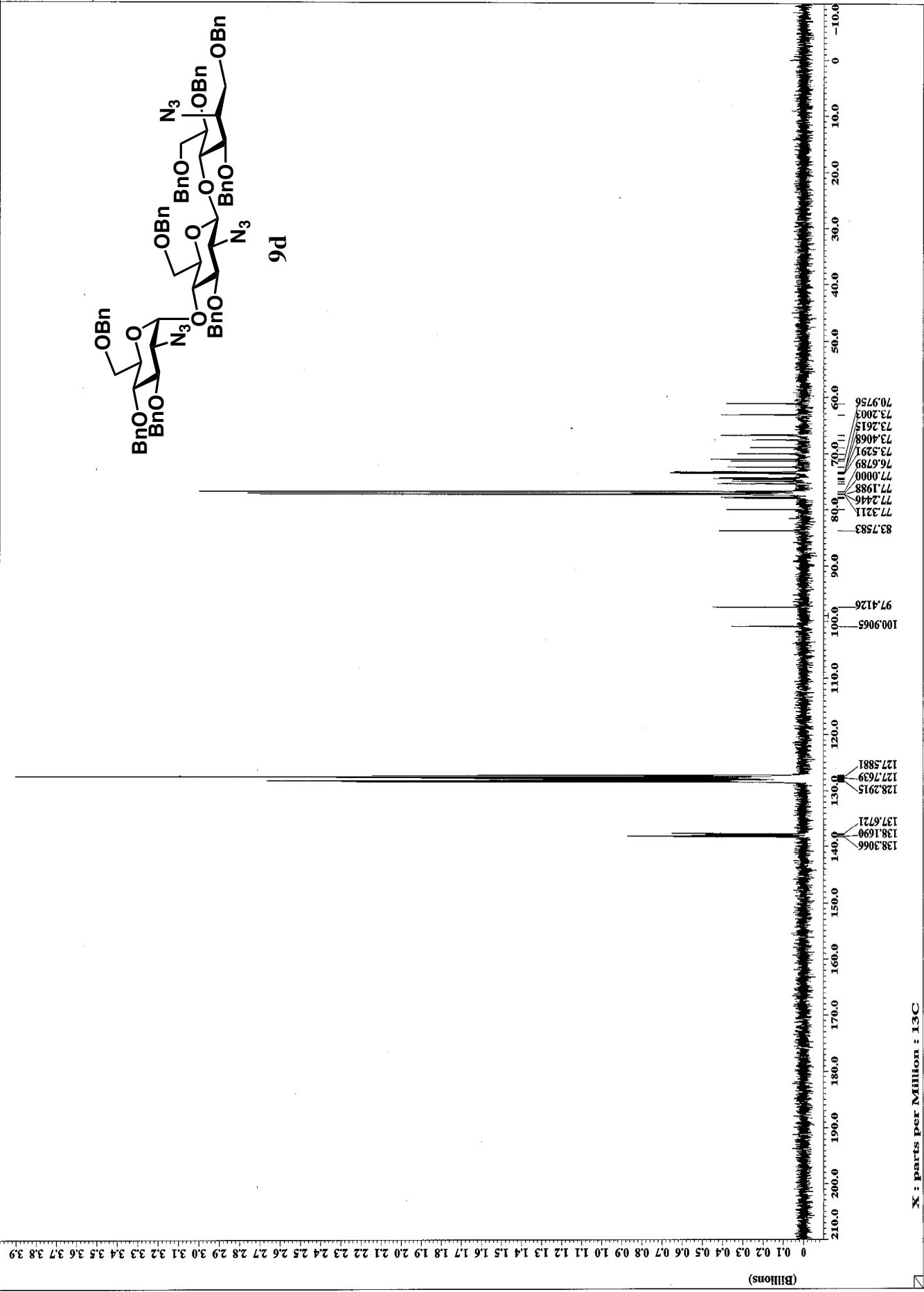

X : parts per Million : 13C

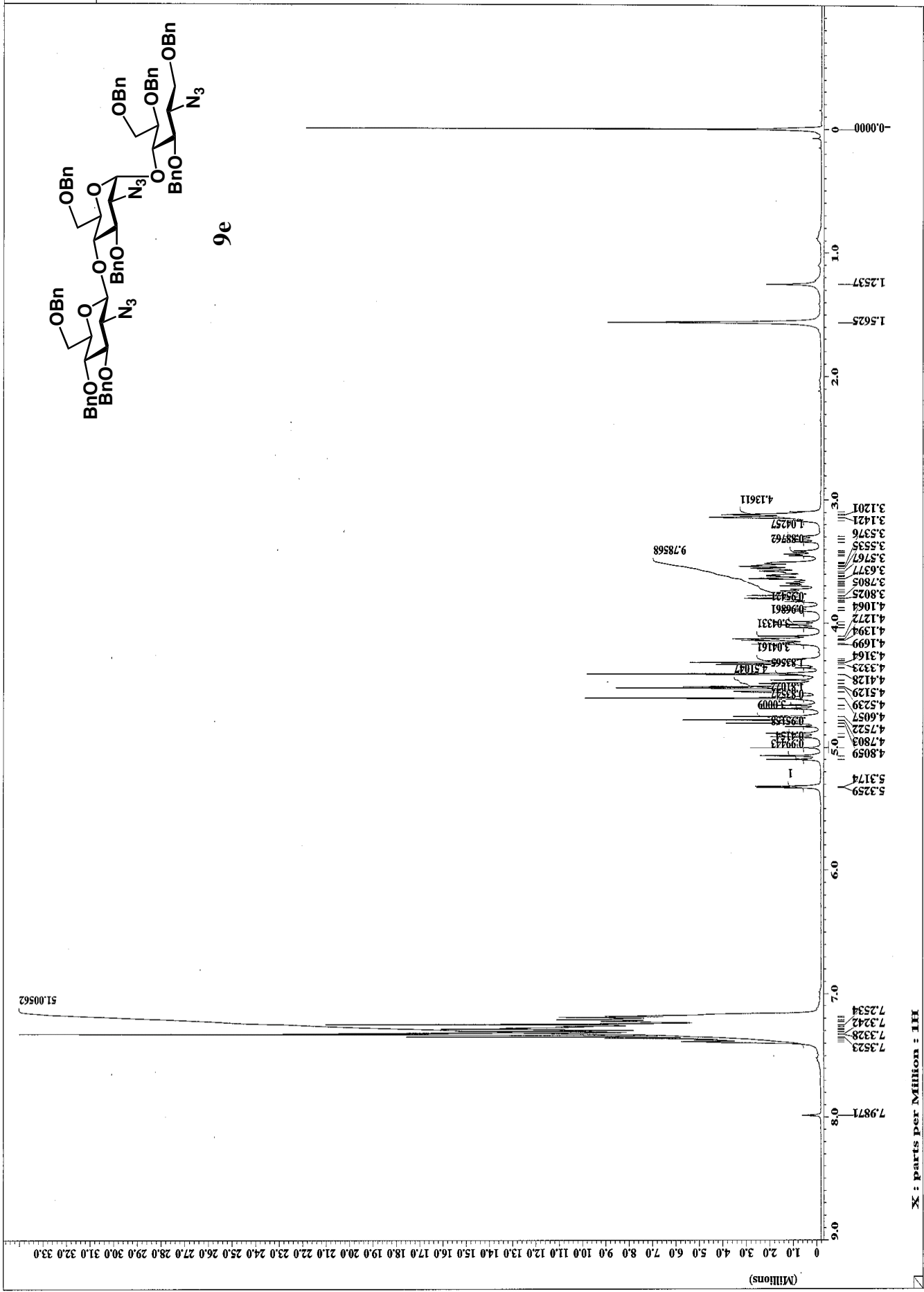

X : parts per Million : 1H

(Billions)

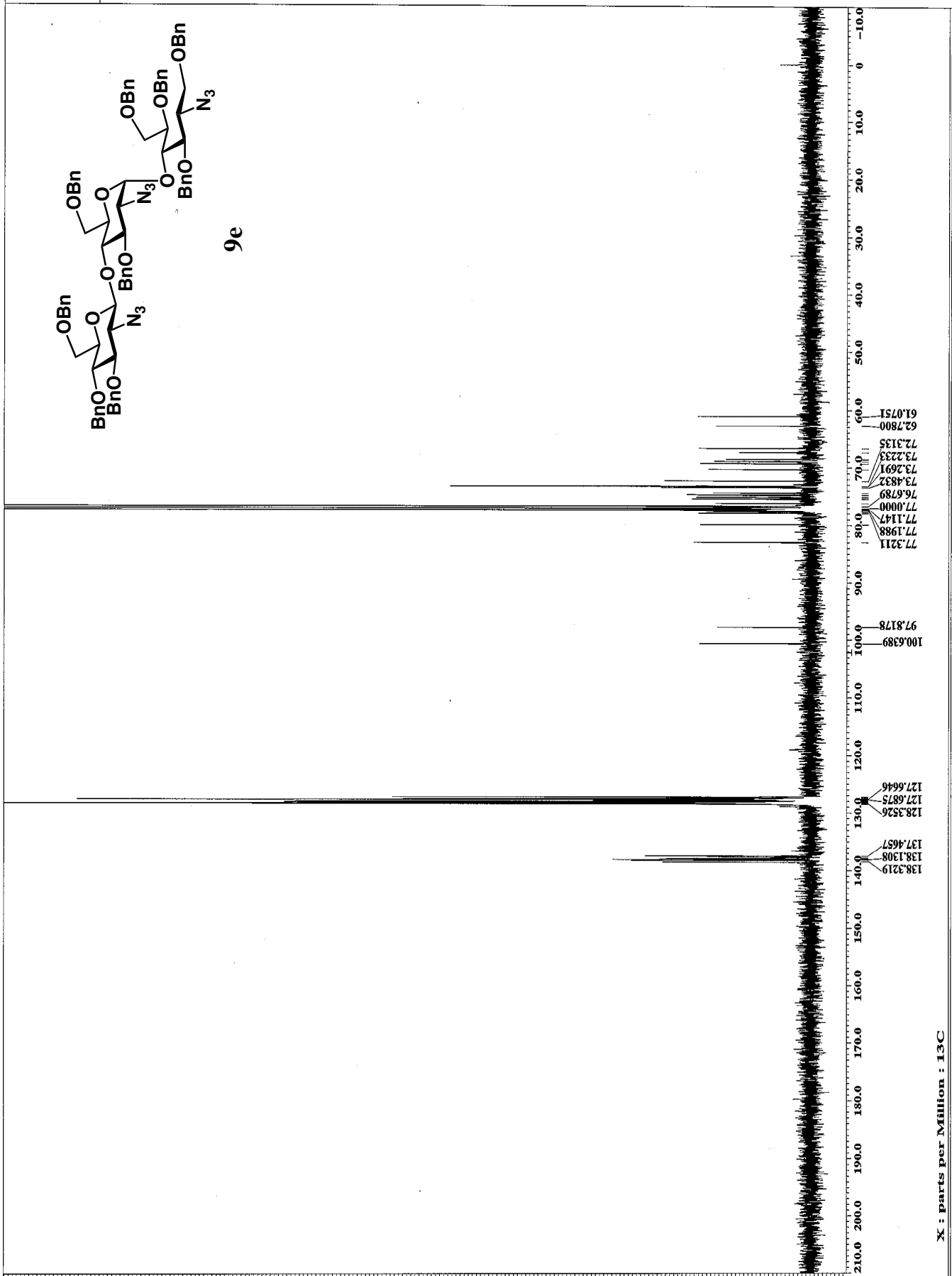

9e

X : parts per Million : 13C

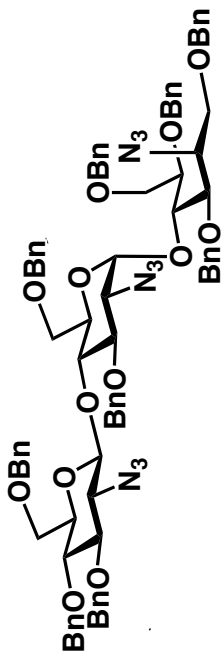

9f

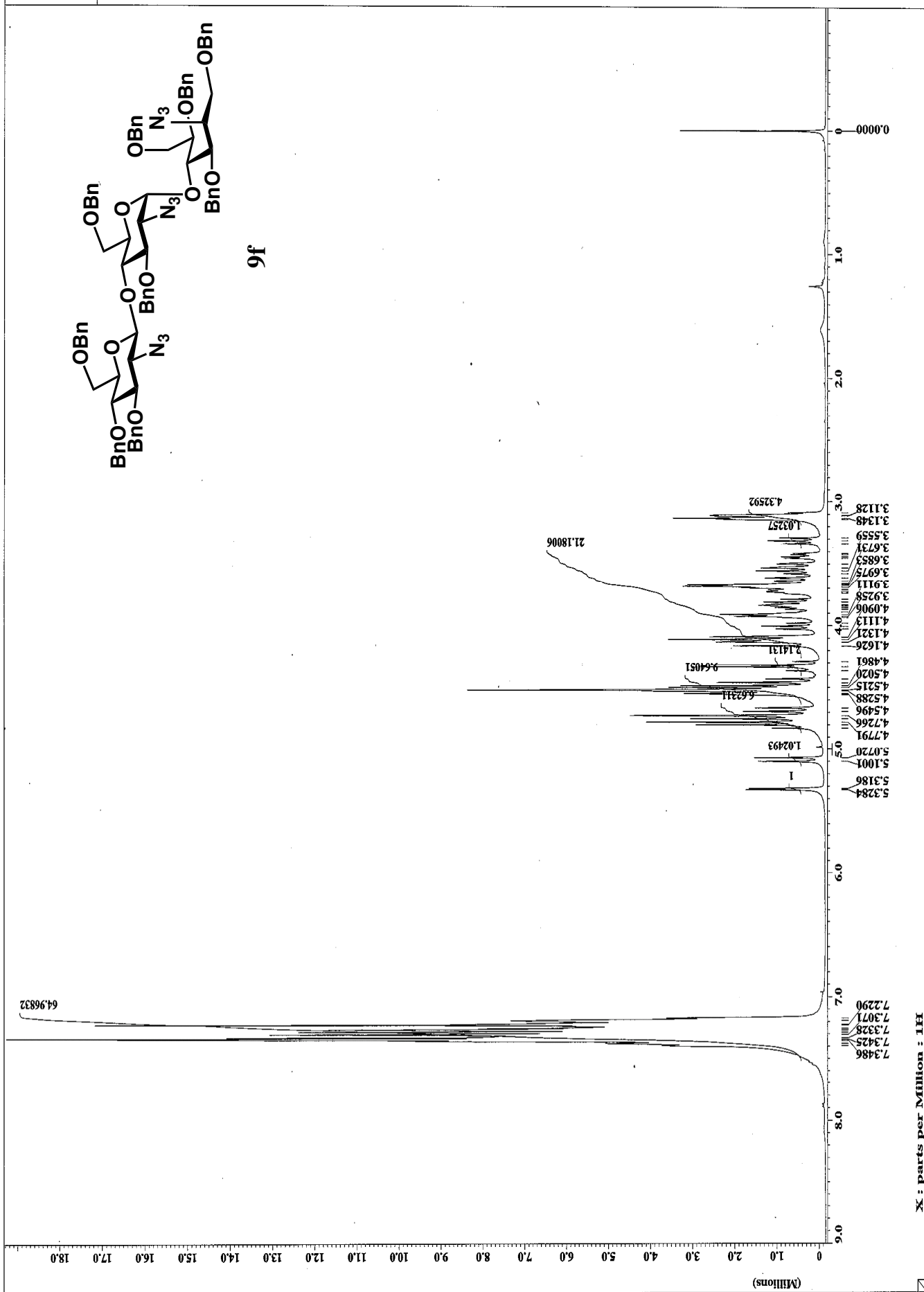

X : parts per Million : 1H

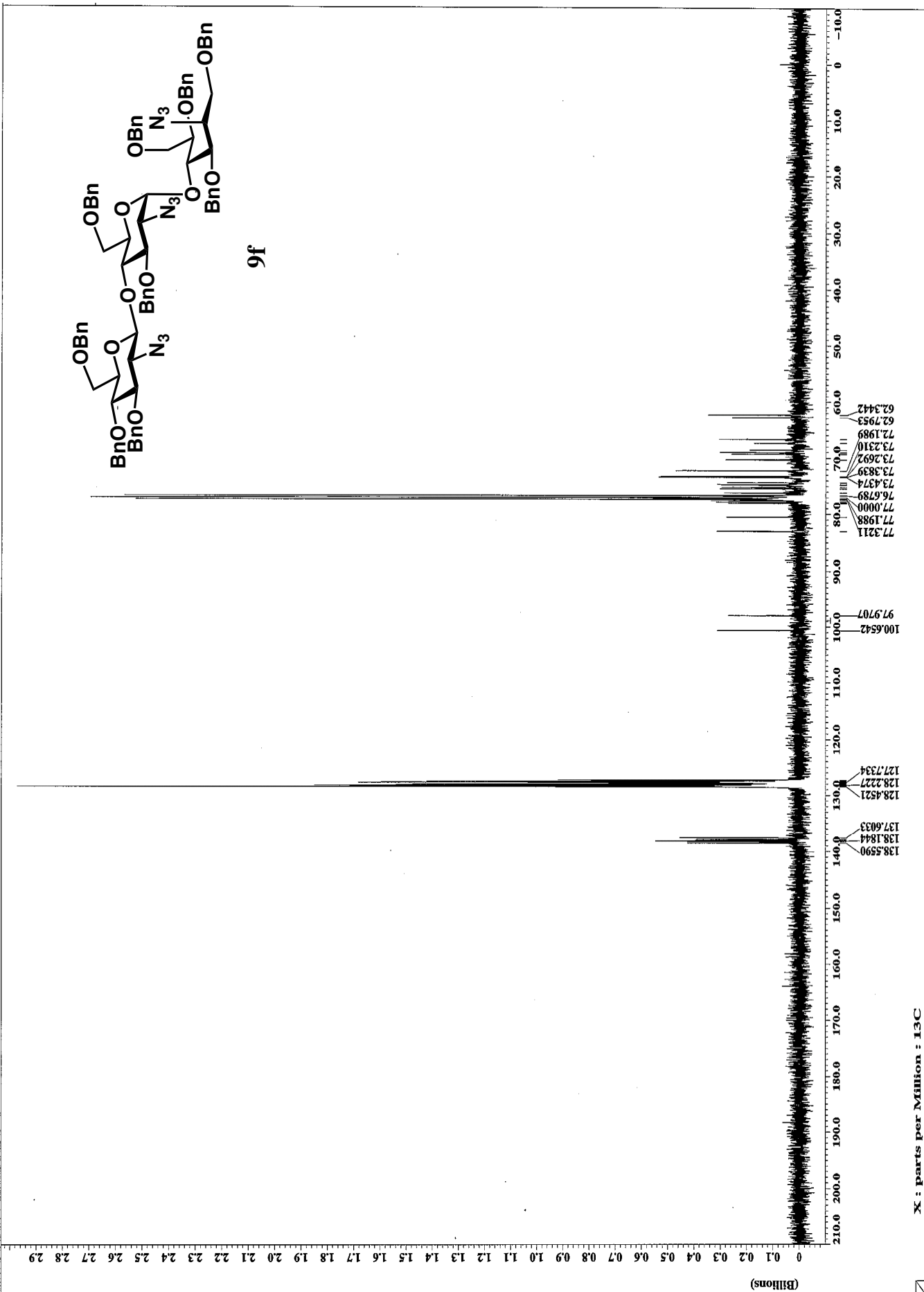

X : parts per Million : 13C

(Billions)

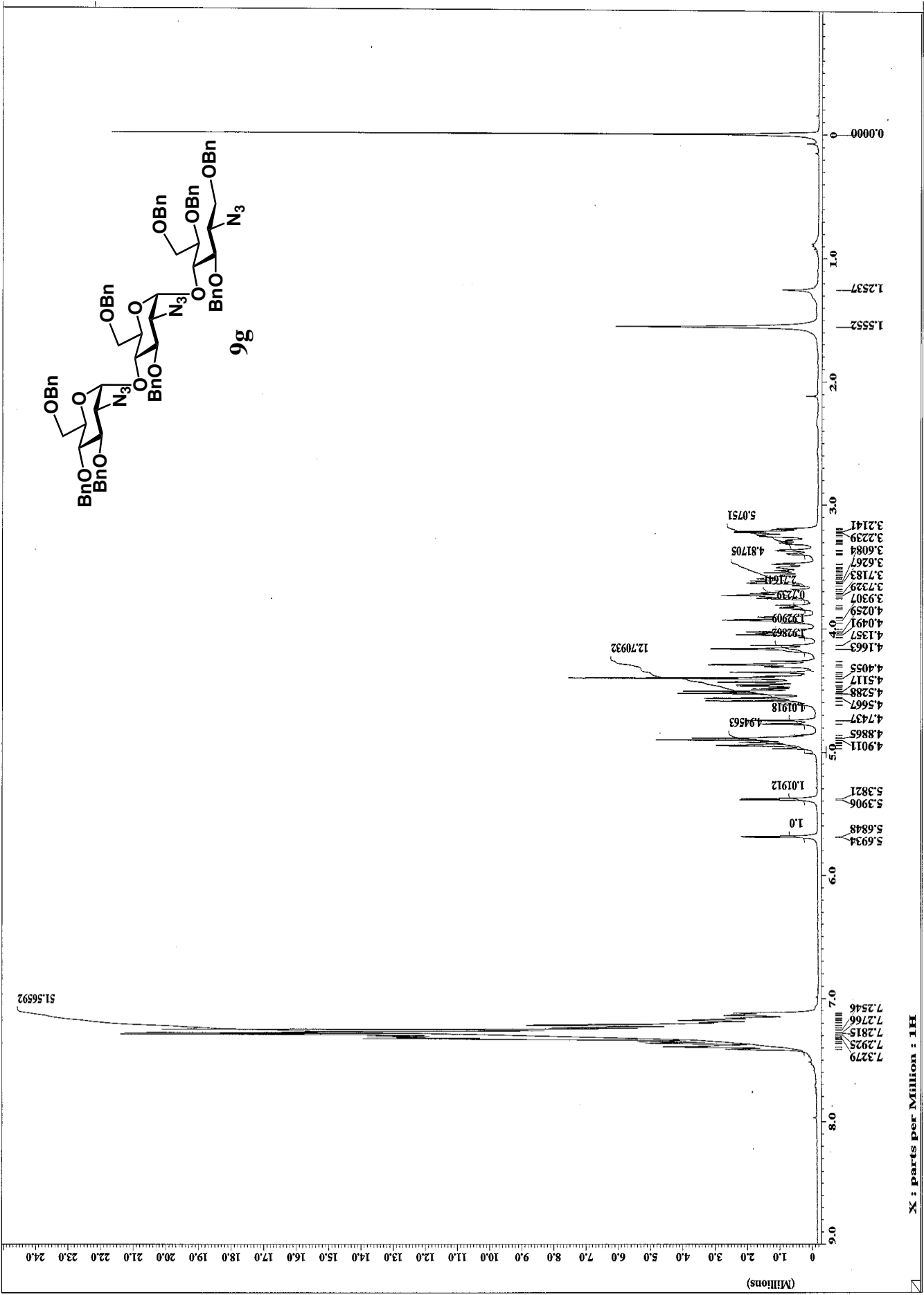

X : parts per Million : 15C

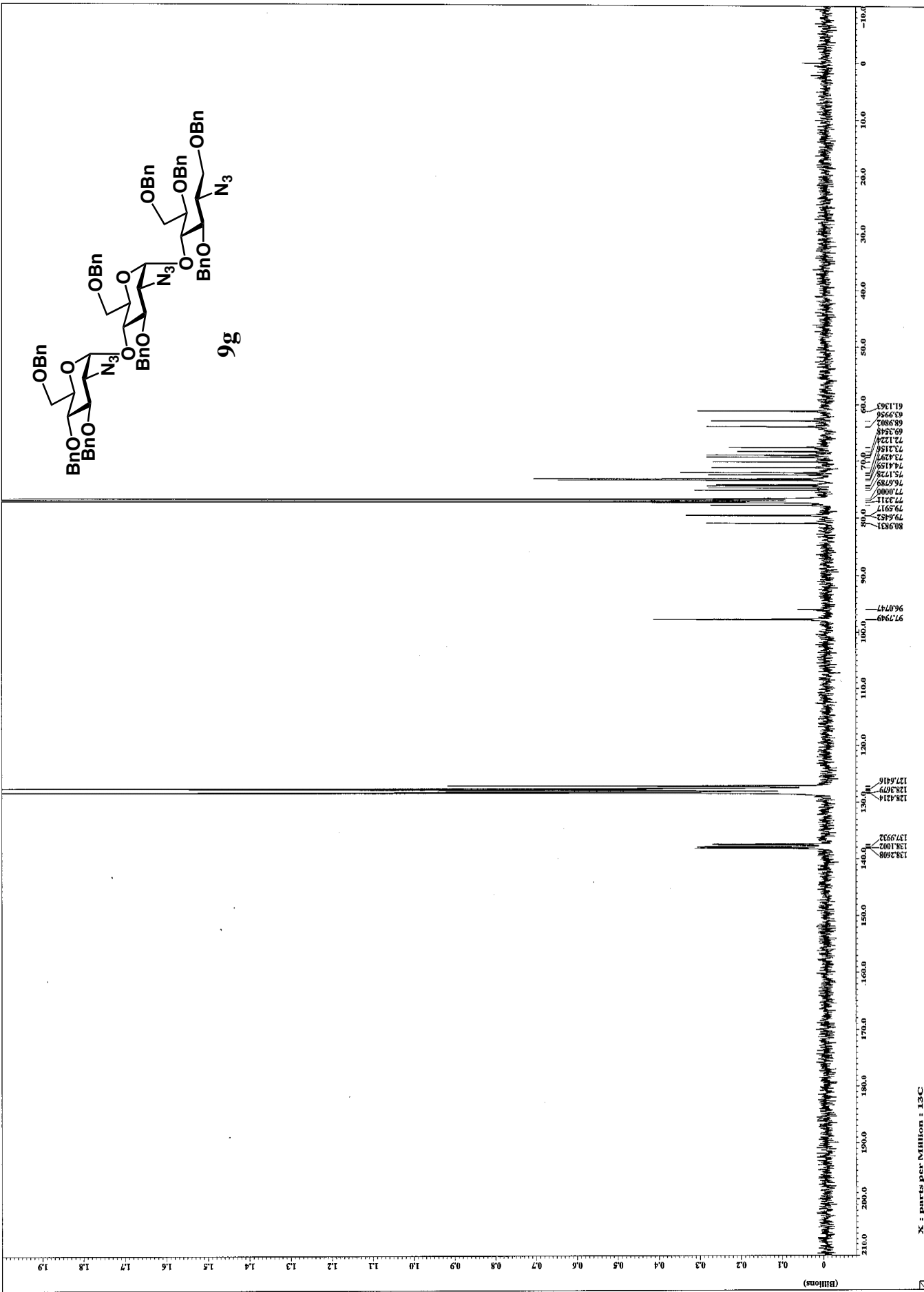

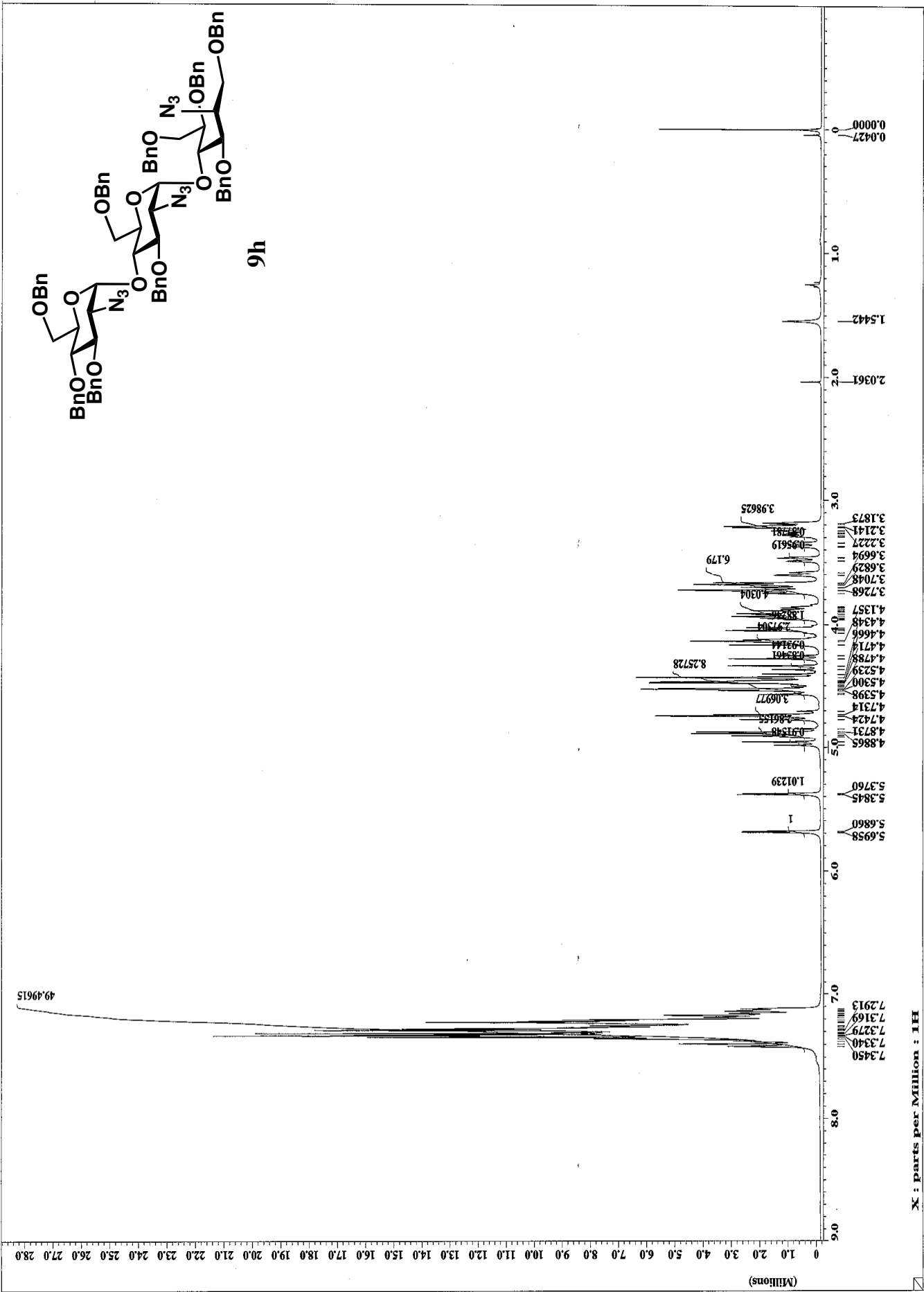

1H : parts per Million : 1H X

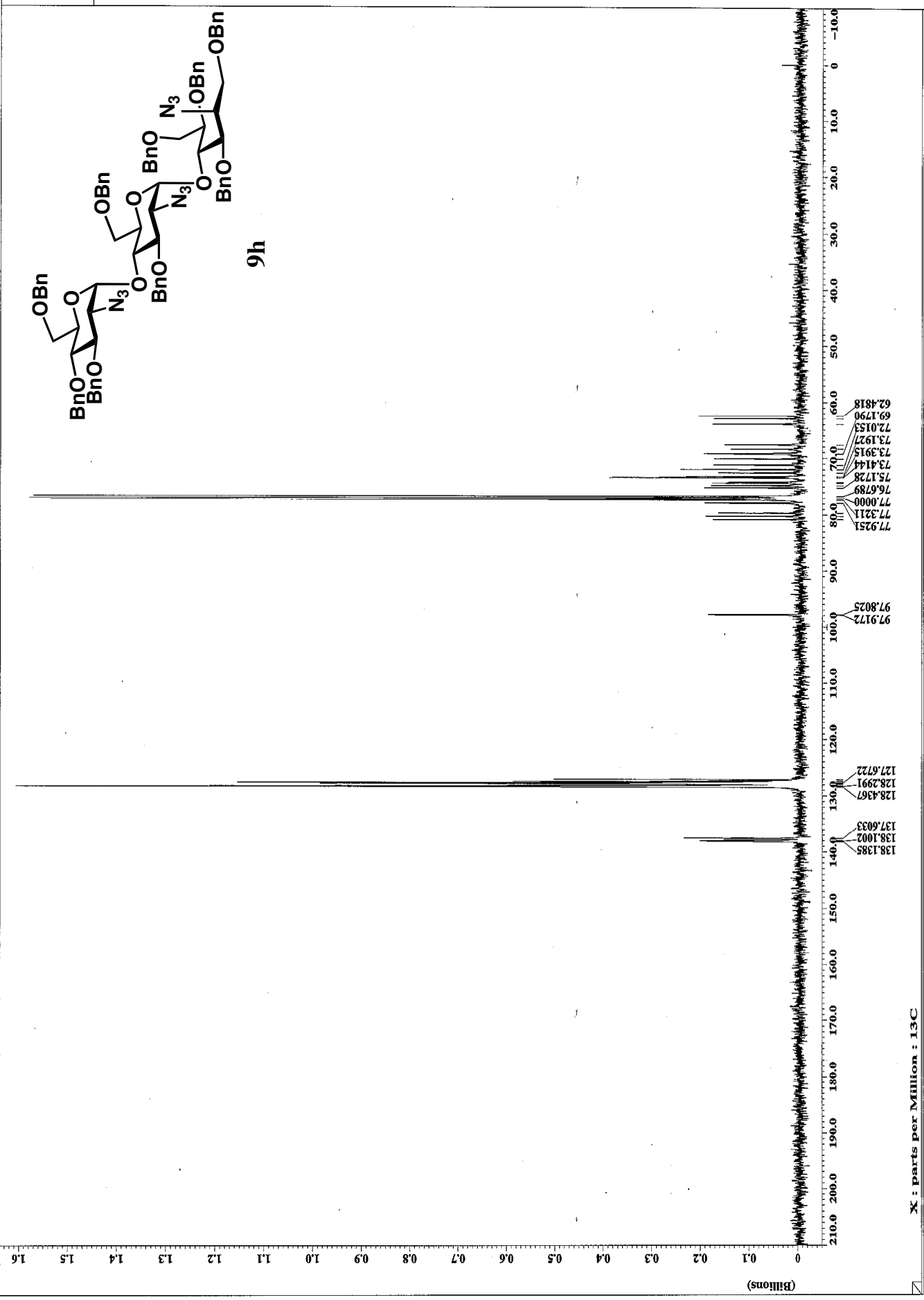

X : parts per Million : 13C

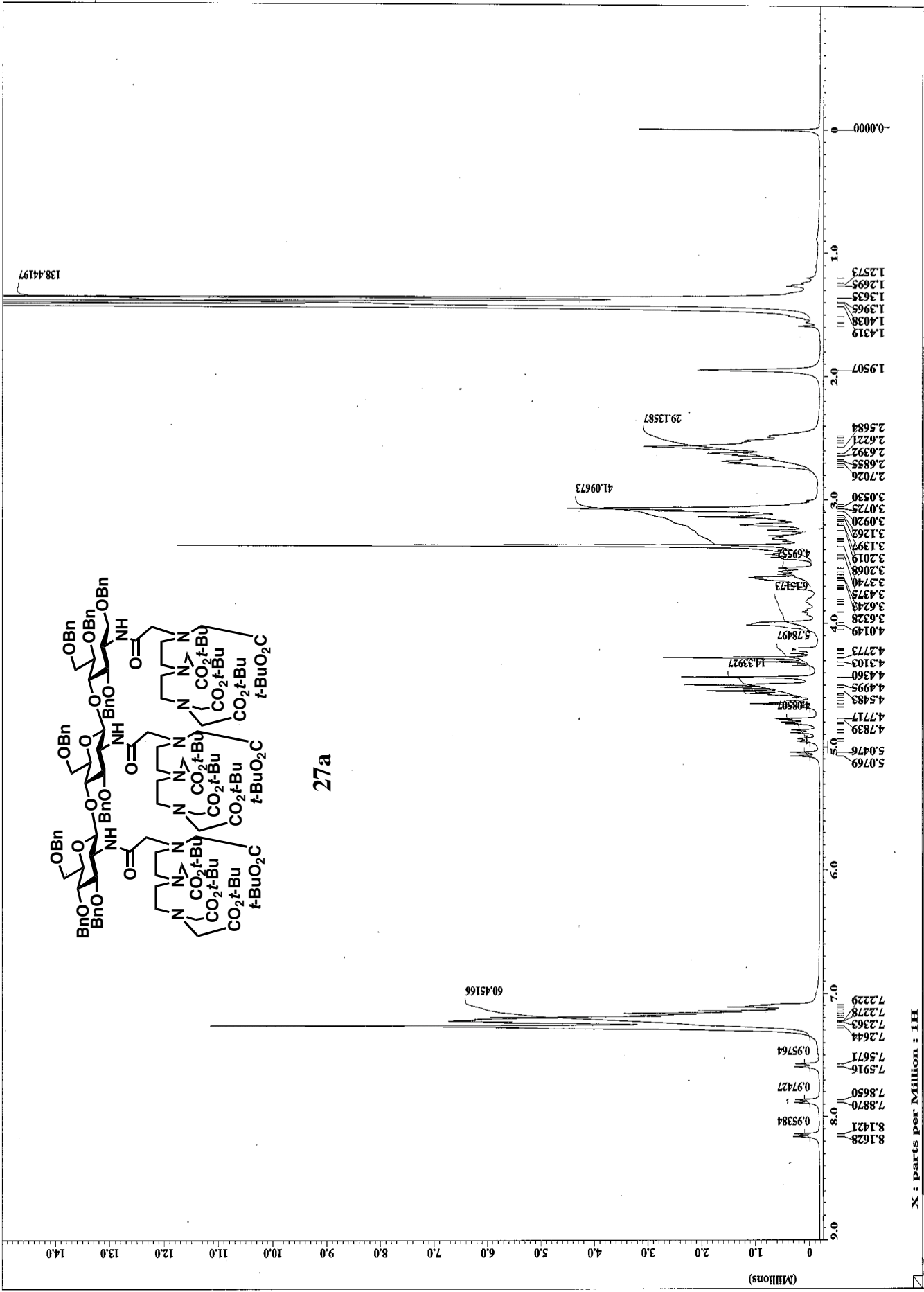

X : parts per Million : 1K

27a

138.44197

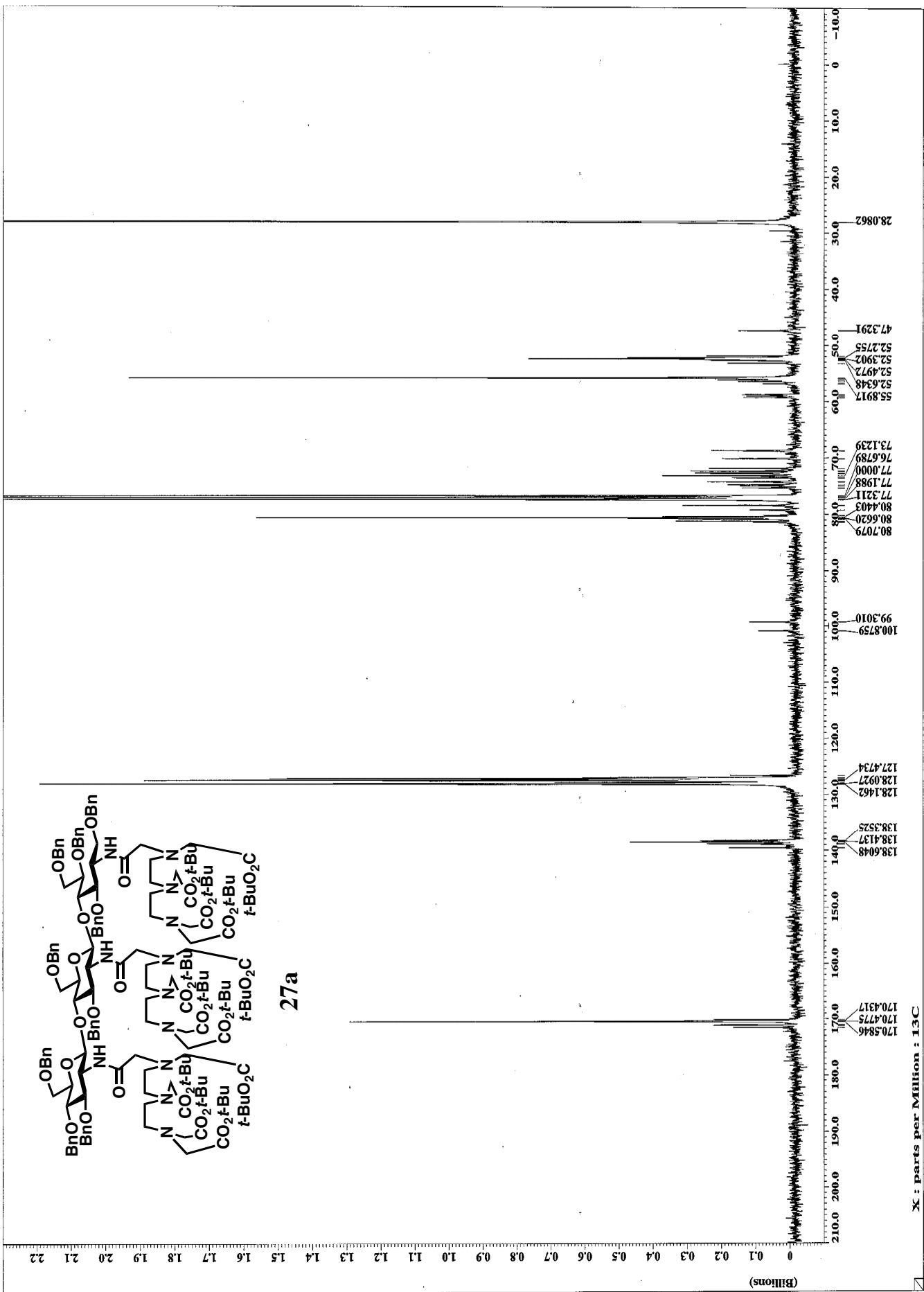

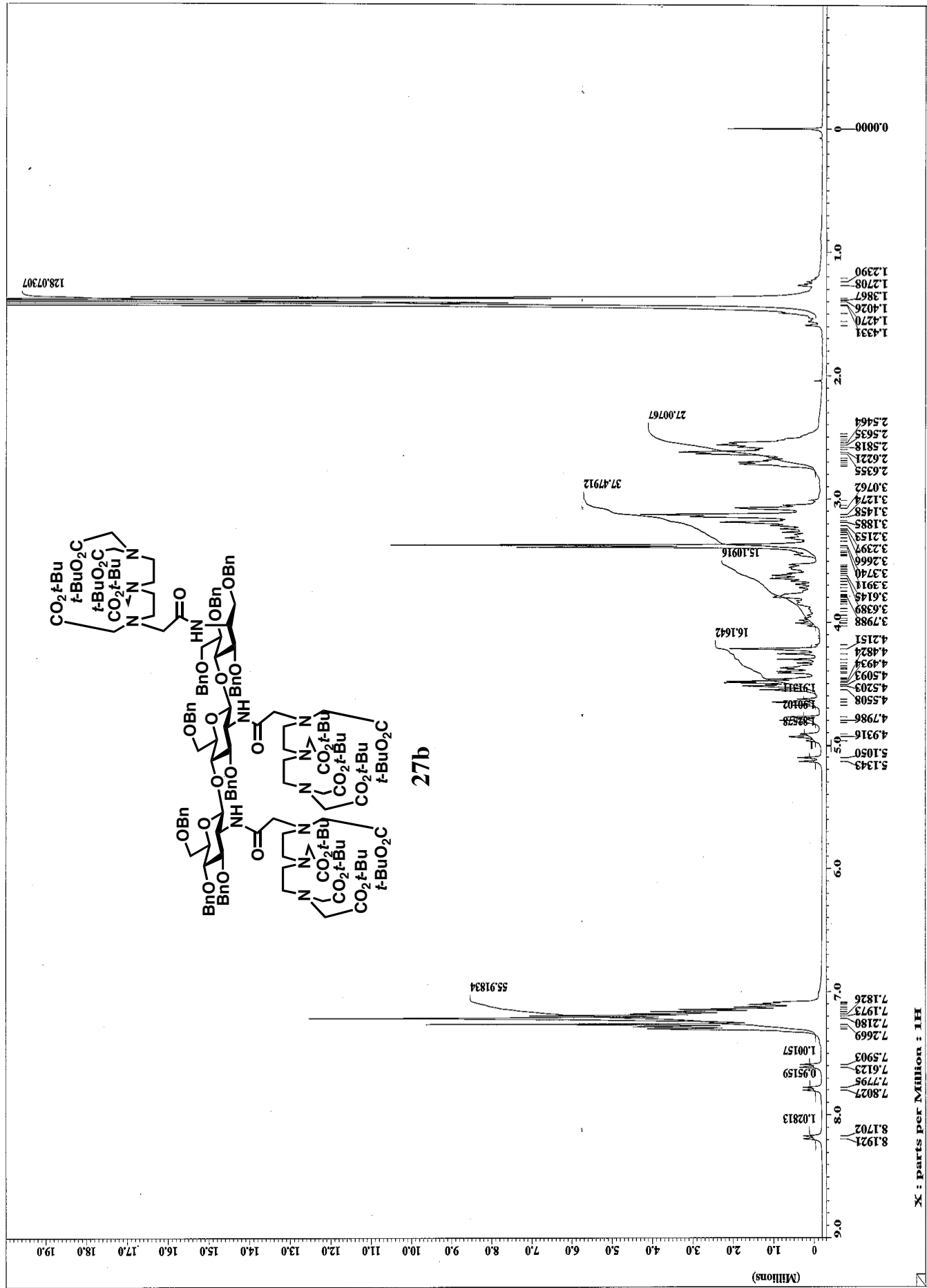

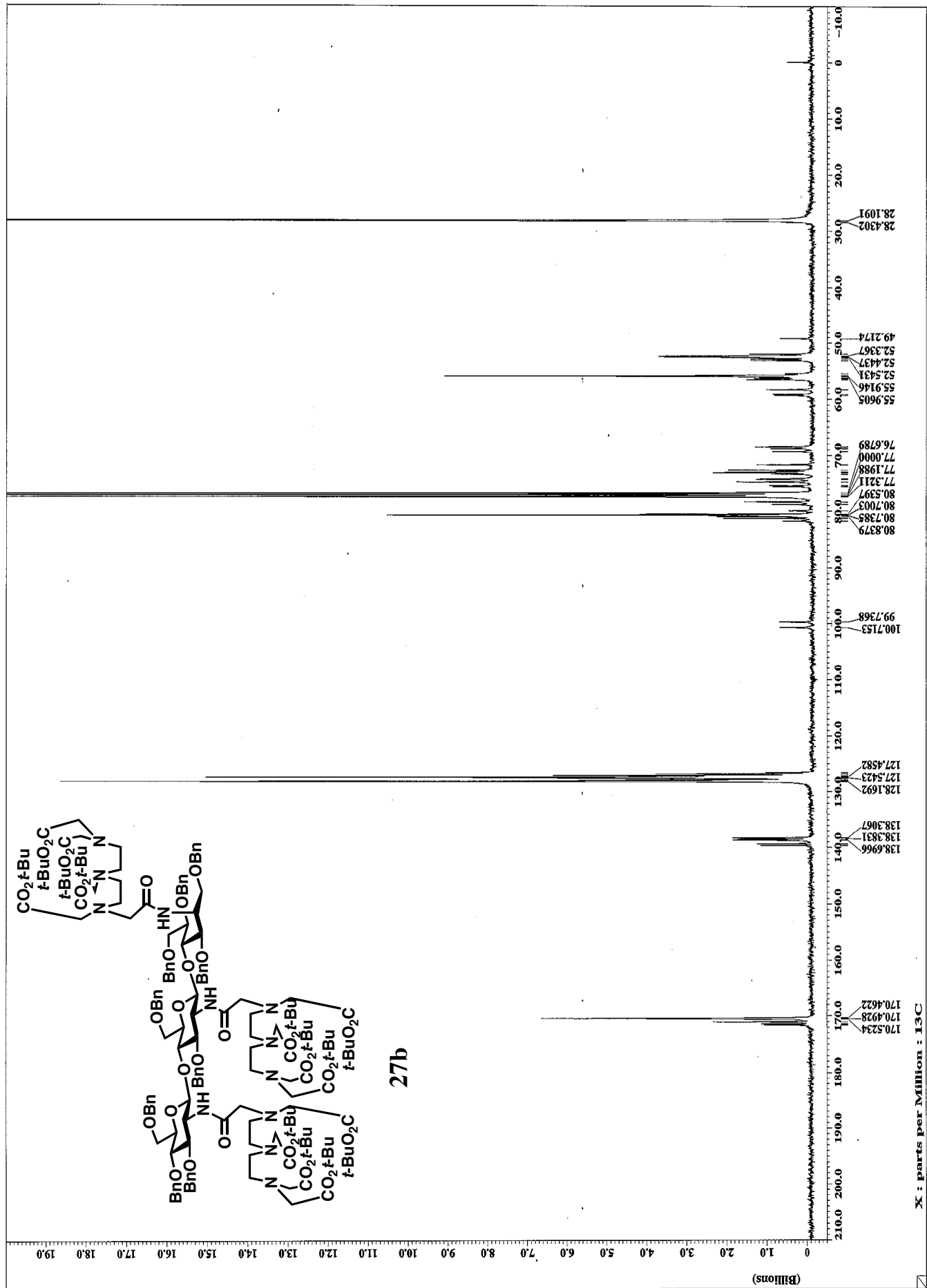

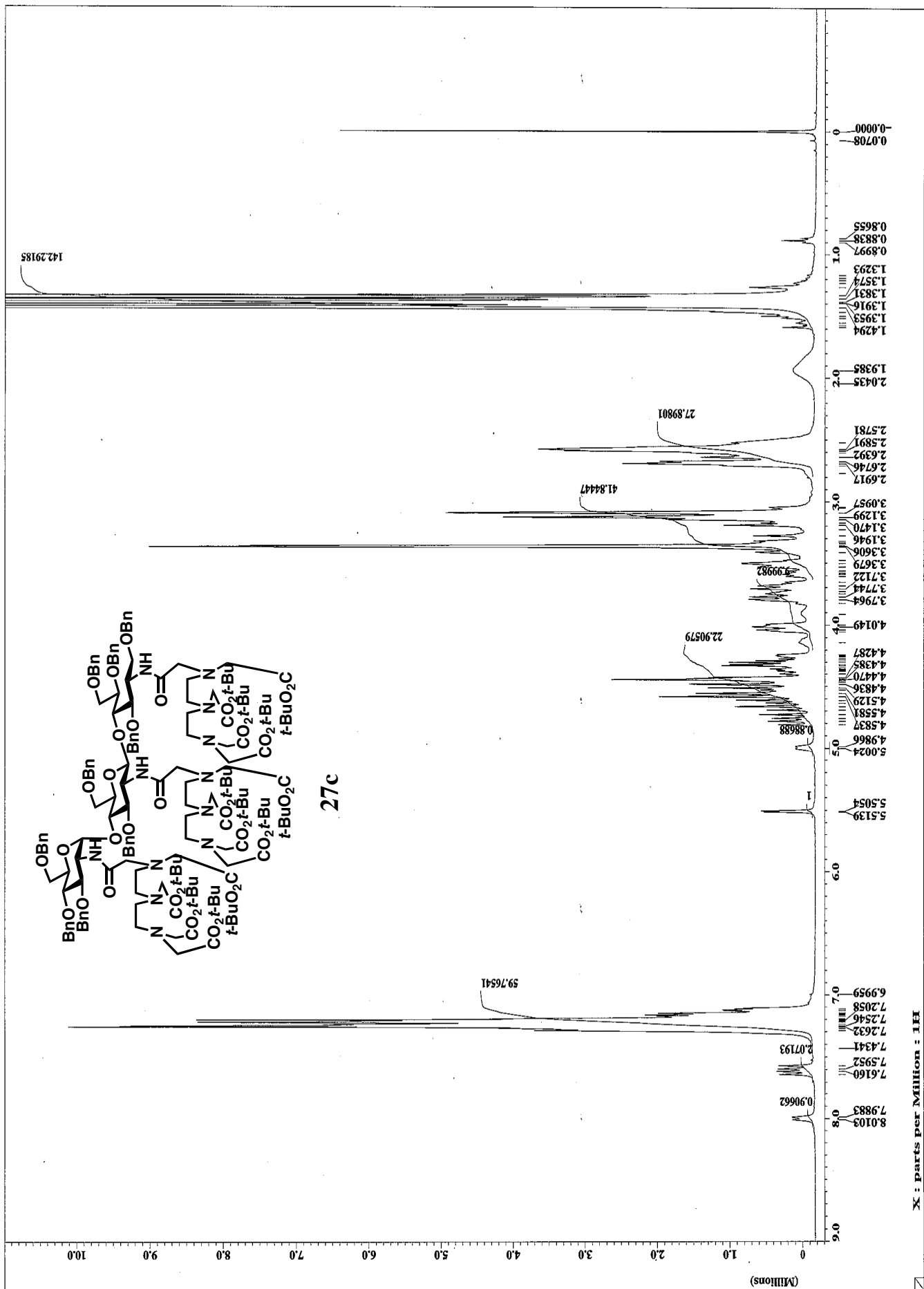

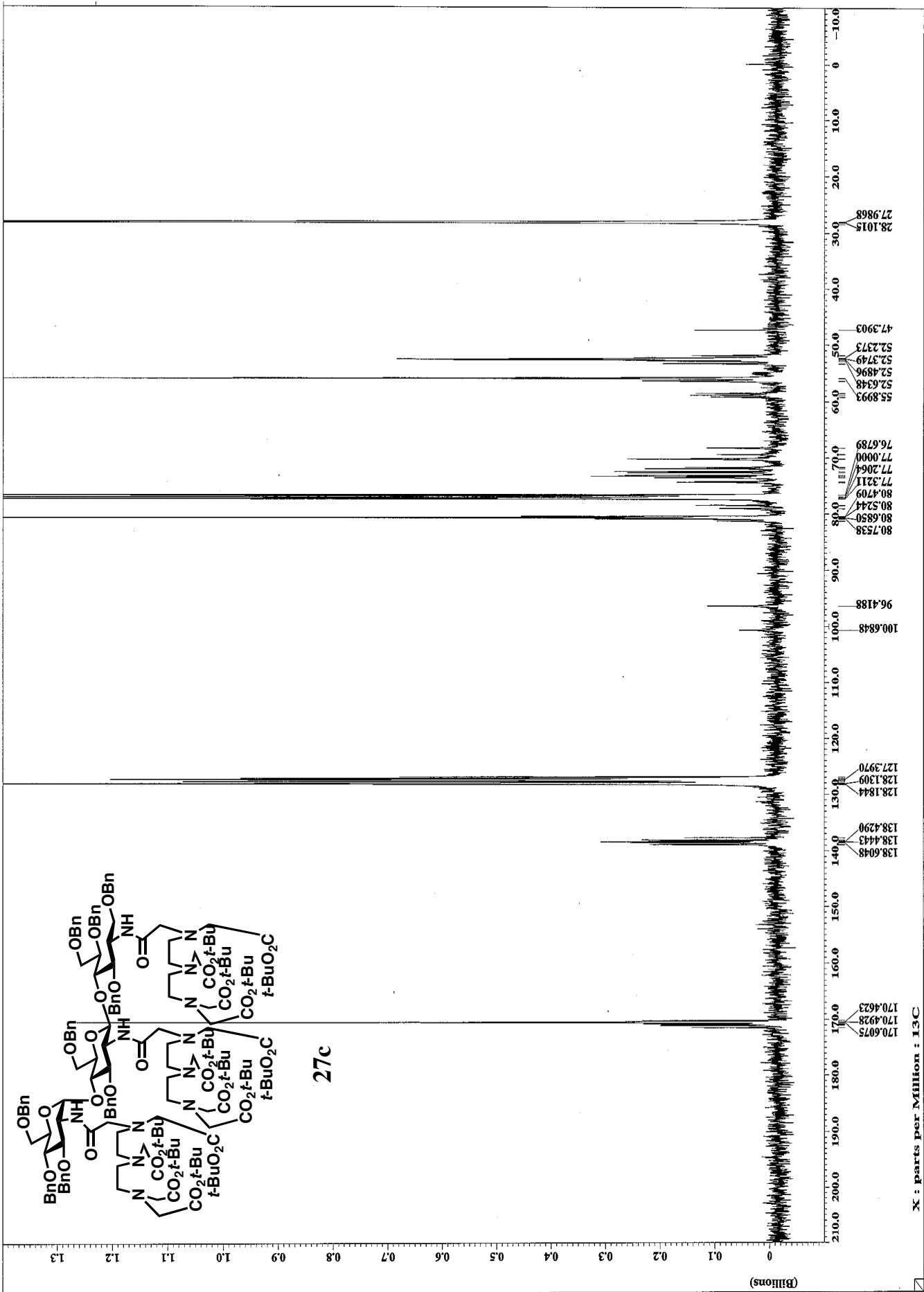

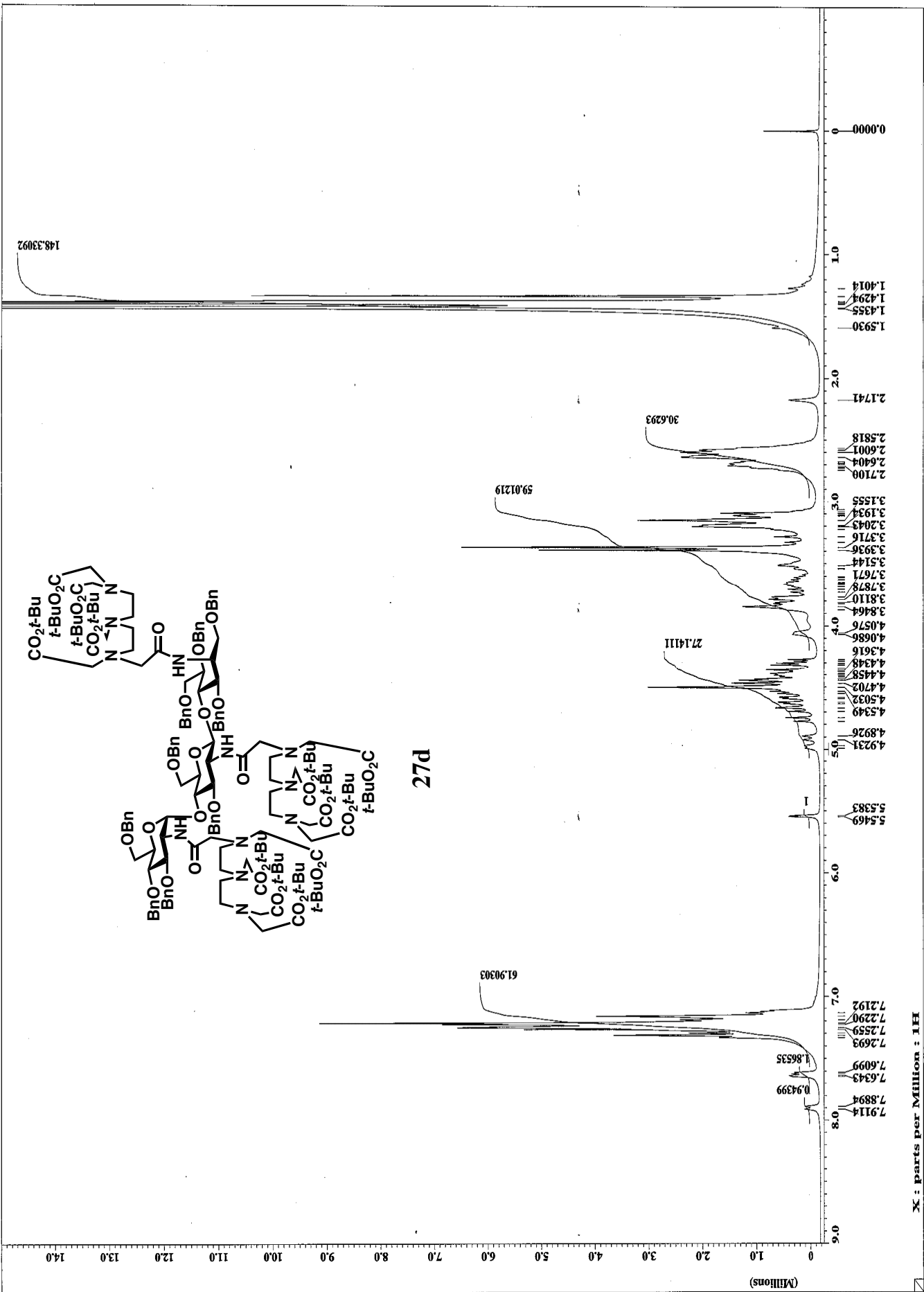

X : parts per Million : 1H

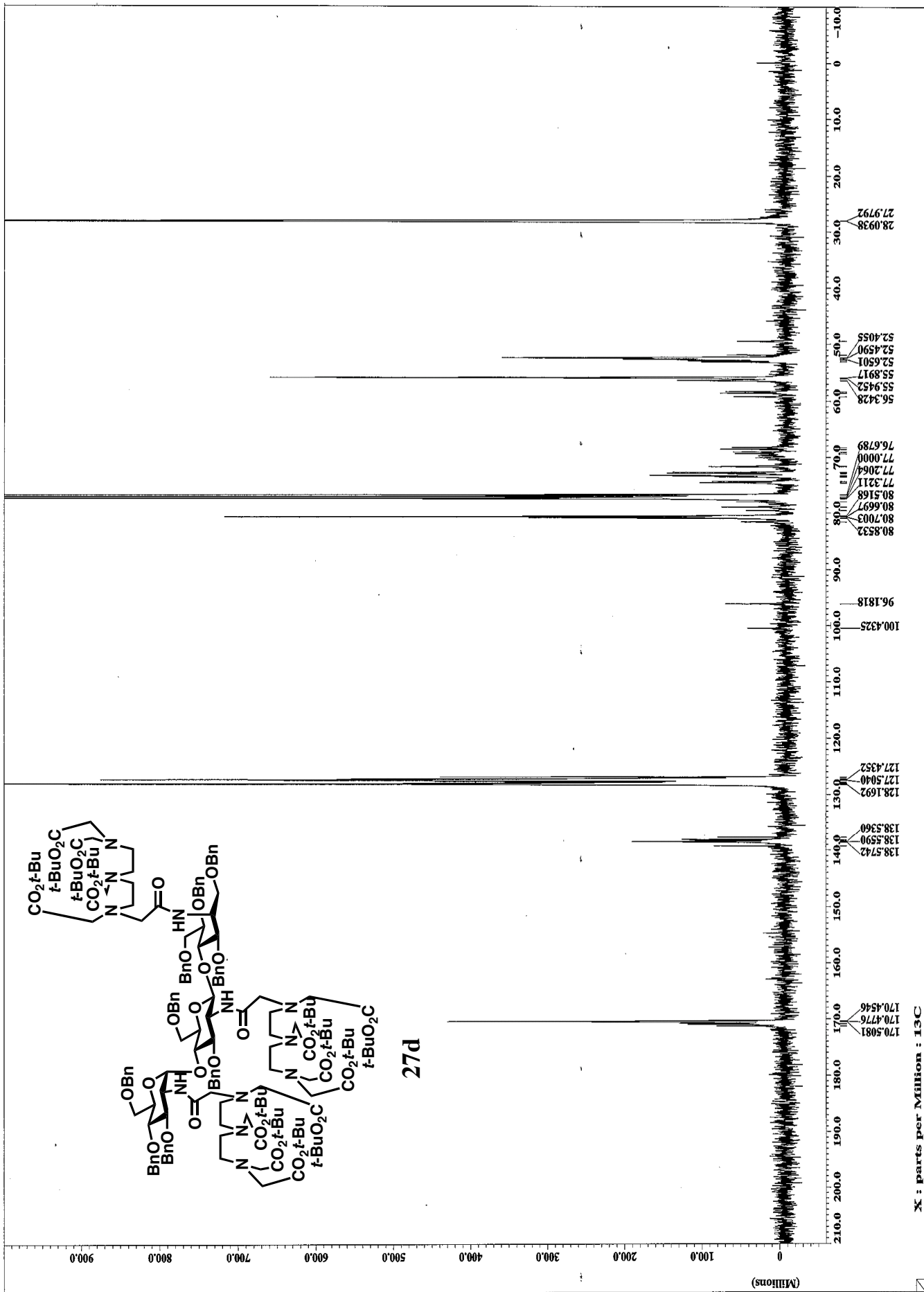

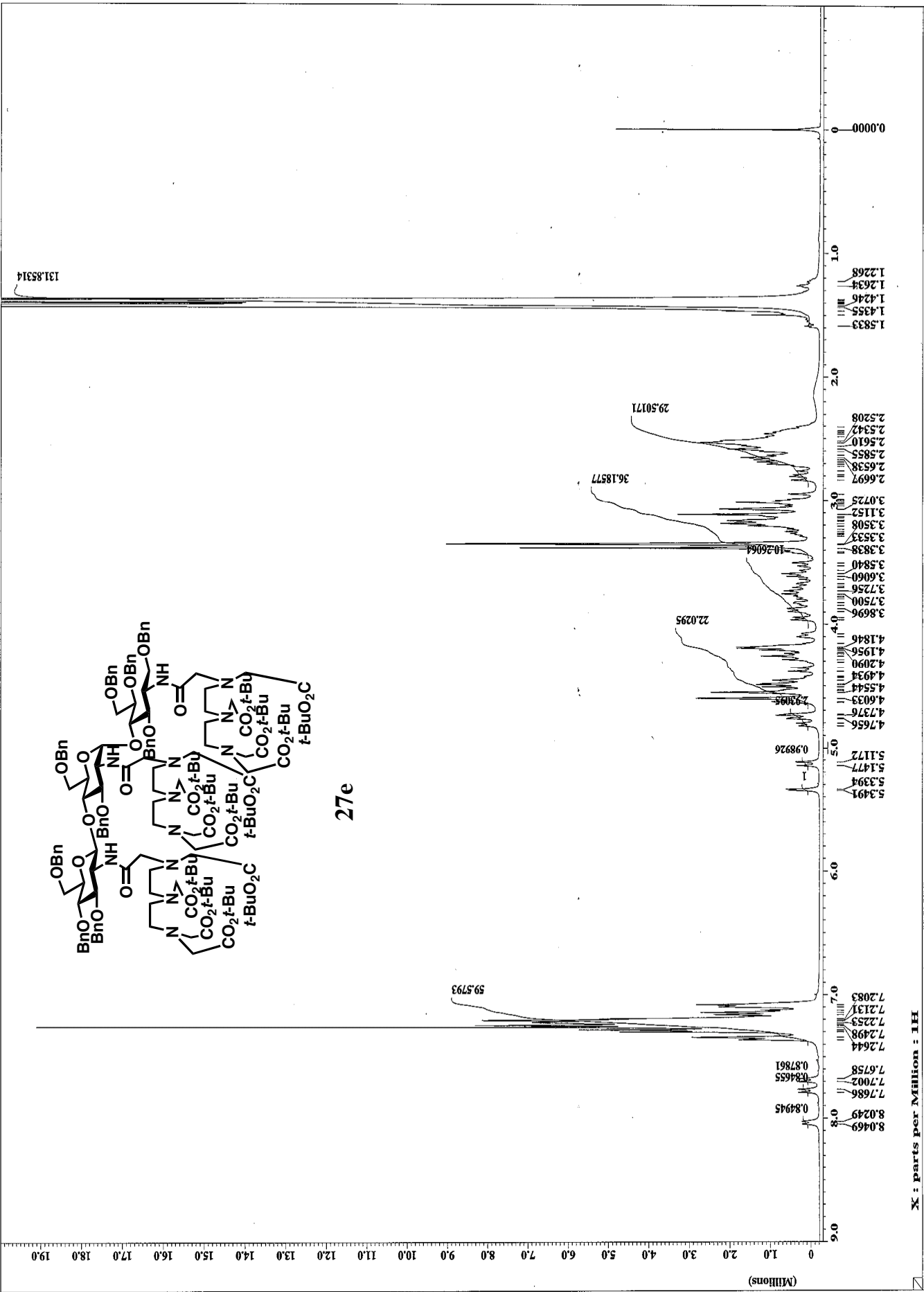

131.85314

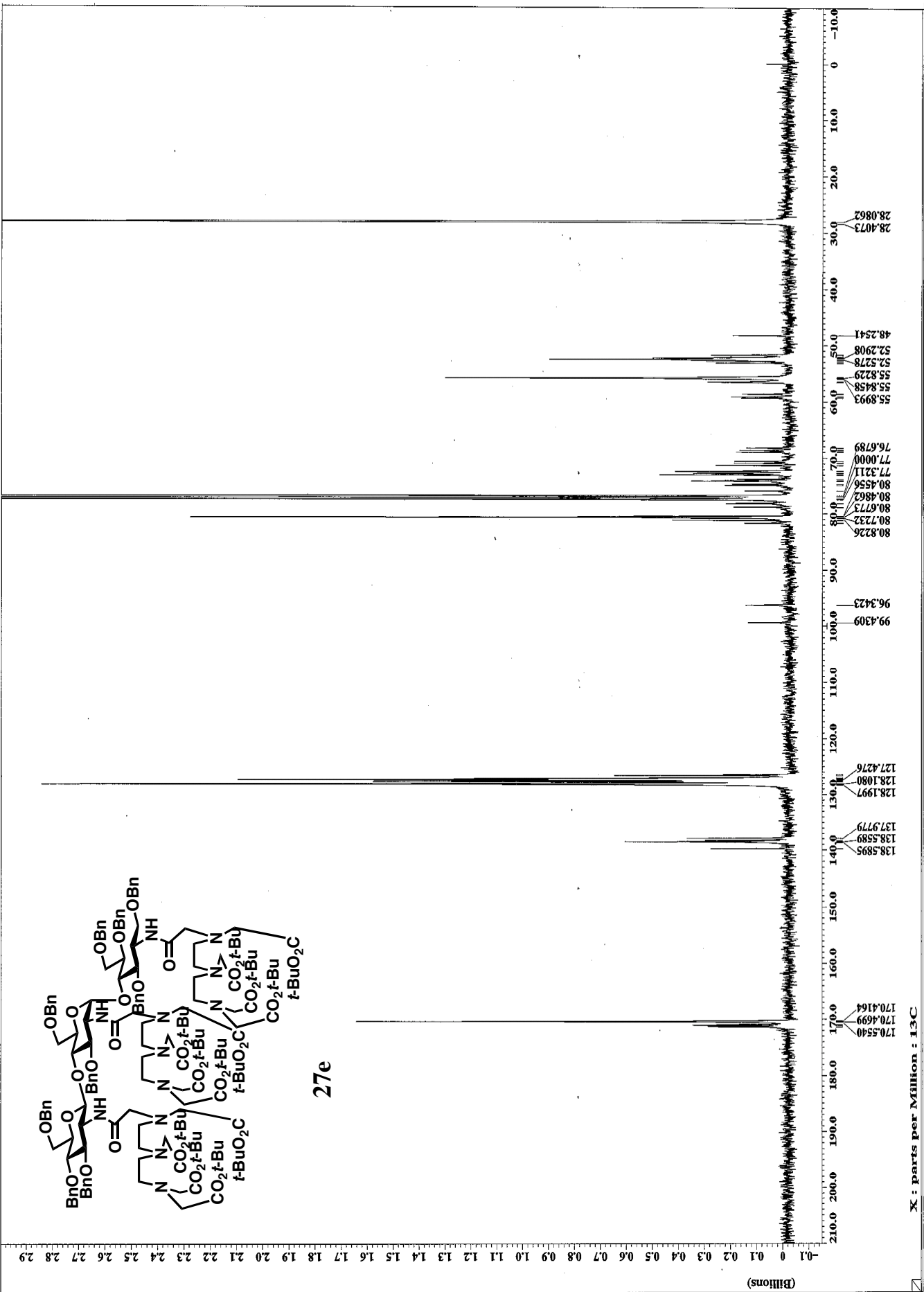

X : parts per Million : 13C

27e

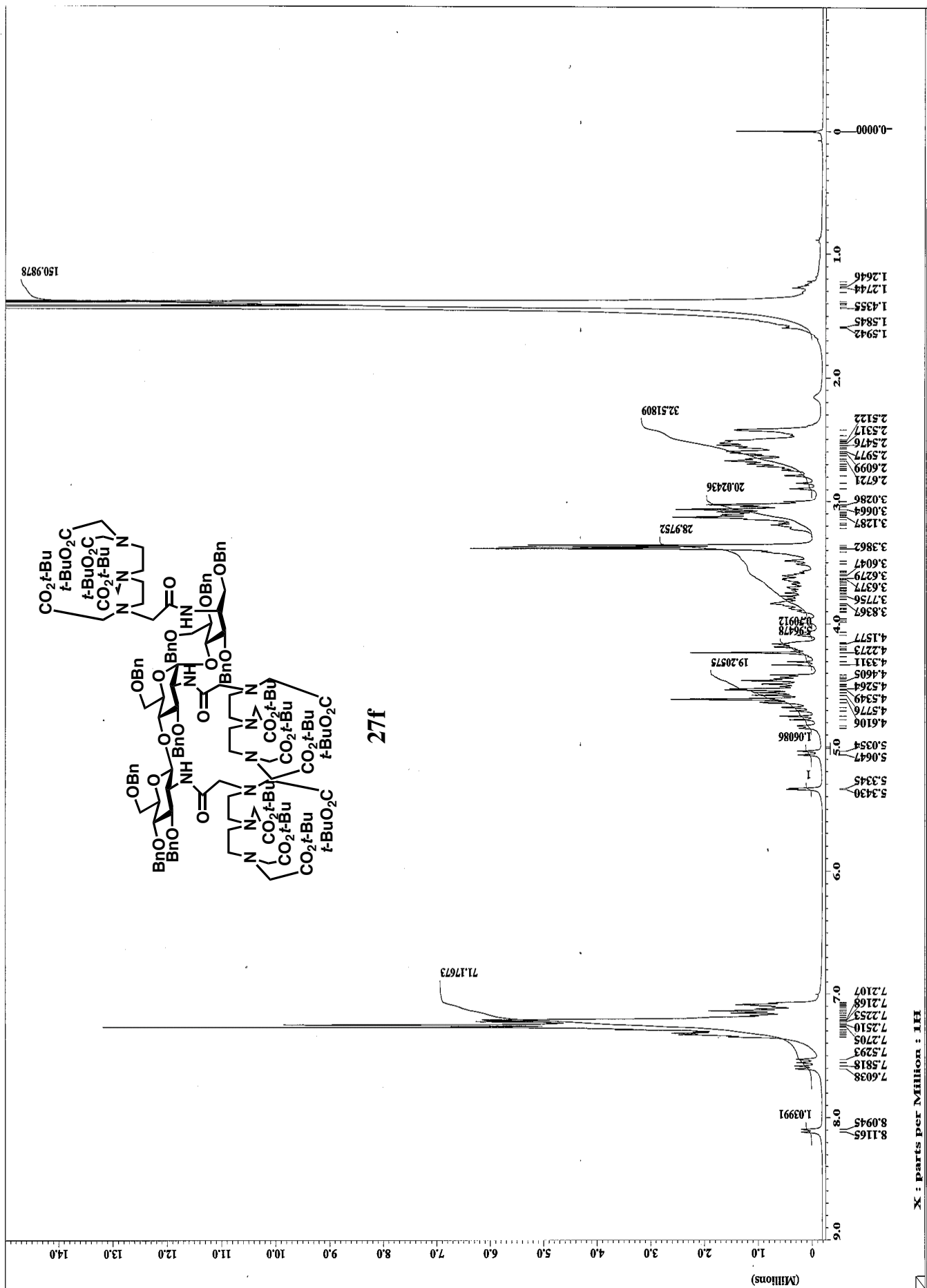

X : parts per Million : 1H

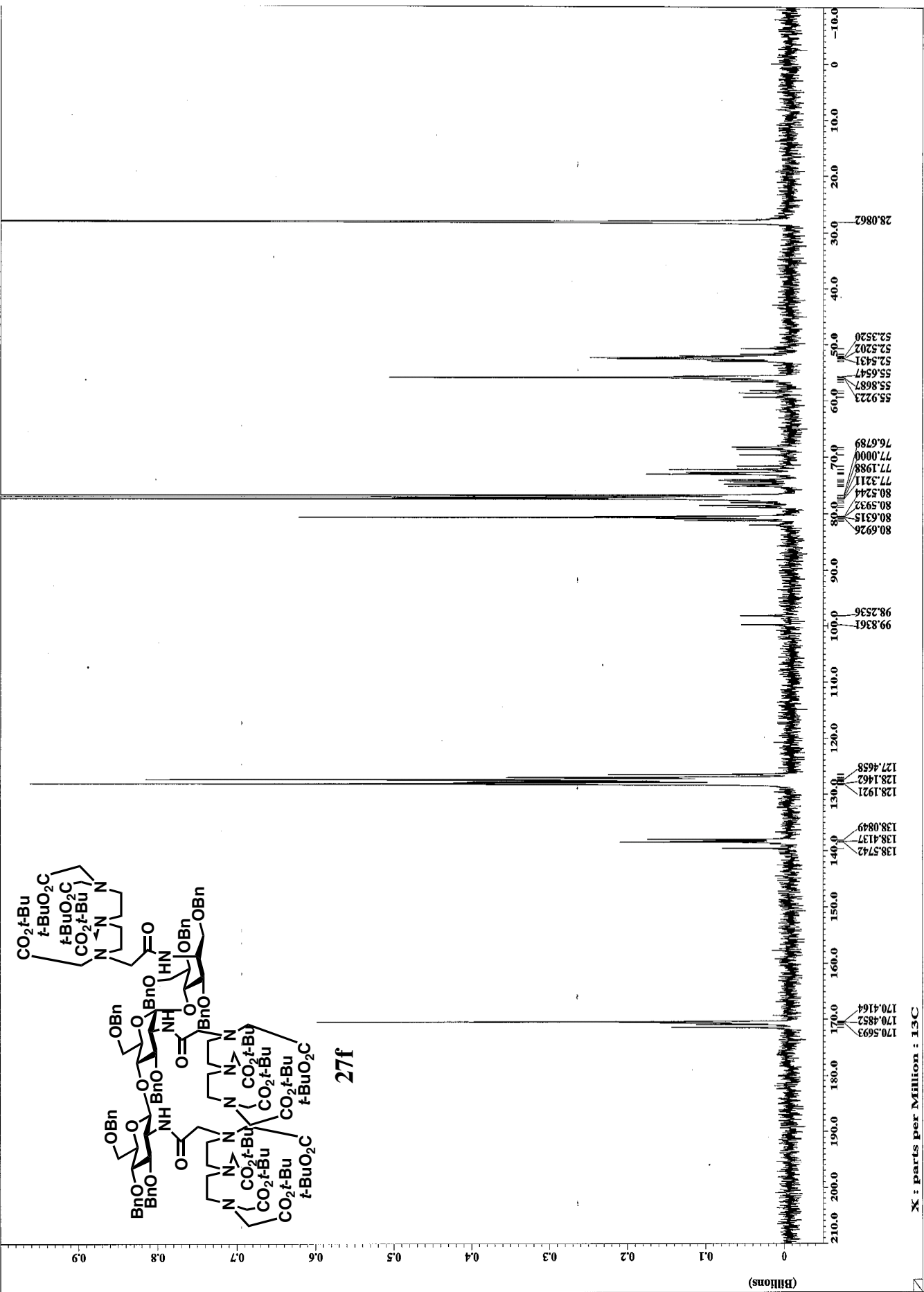

X : parts per Million : 13C

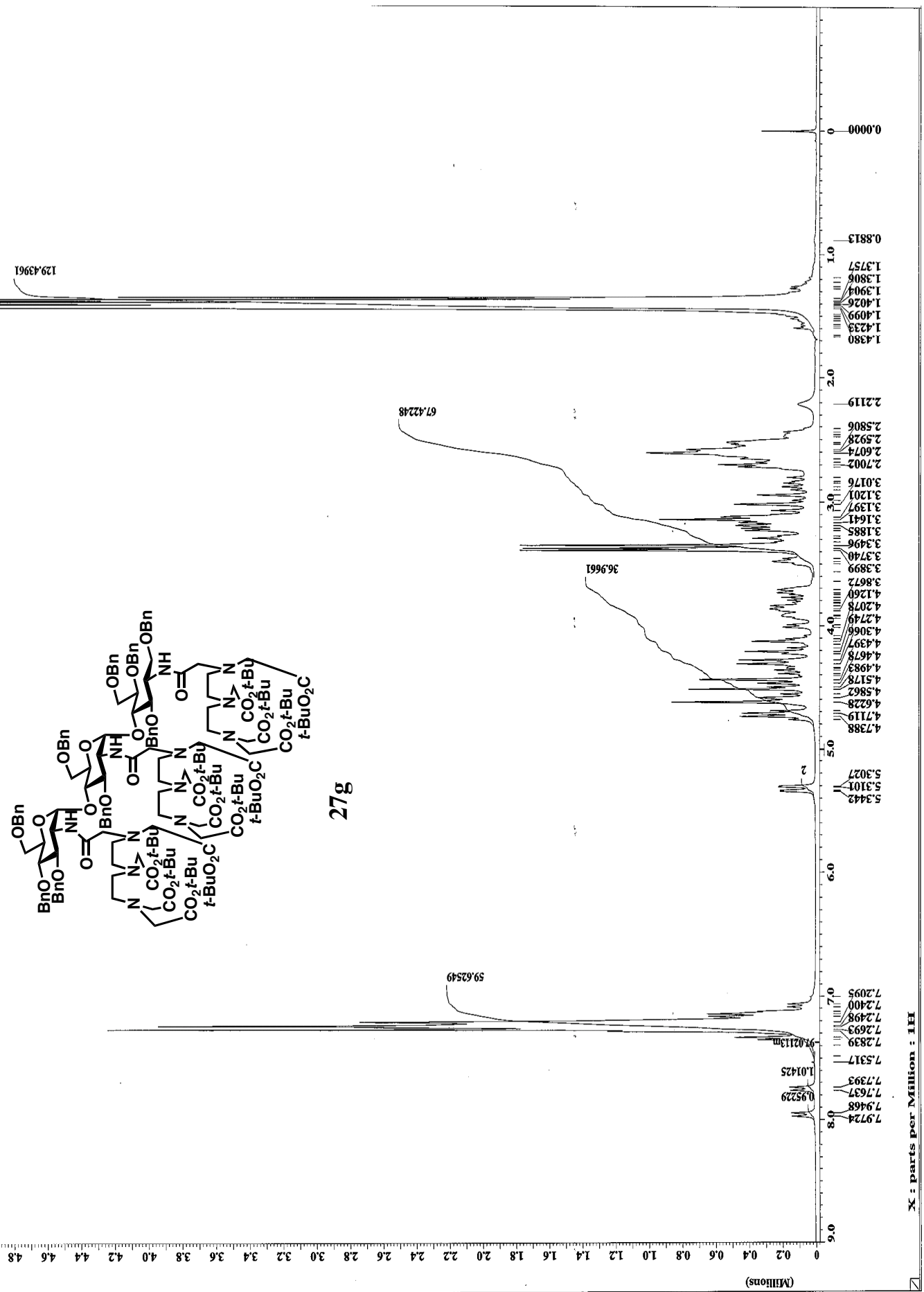

27g

X : parts per Million : 1H

(Millions)

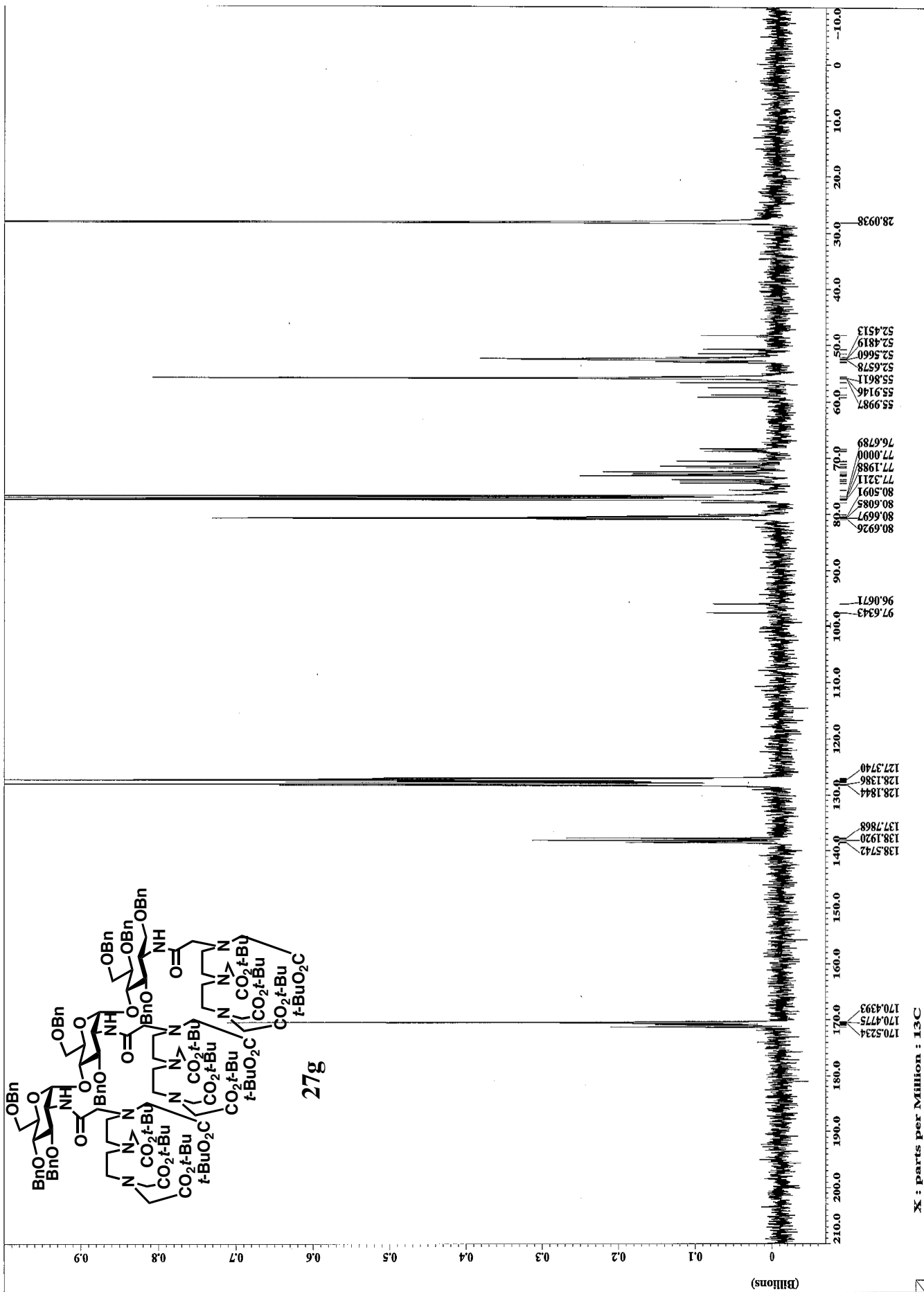

X : parts per Million : 13C

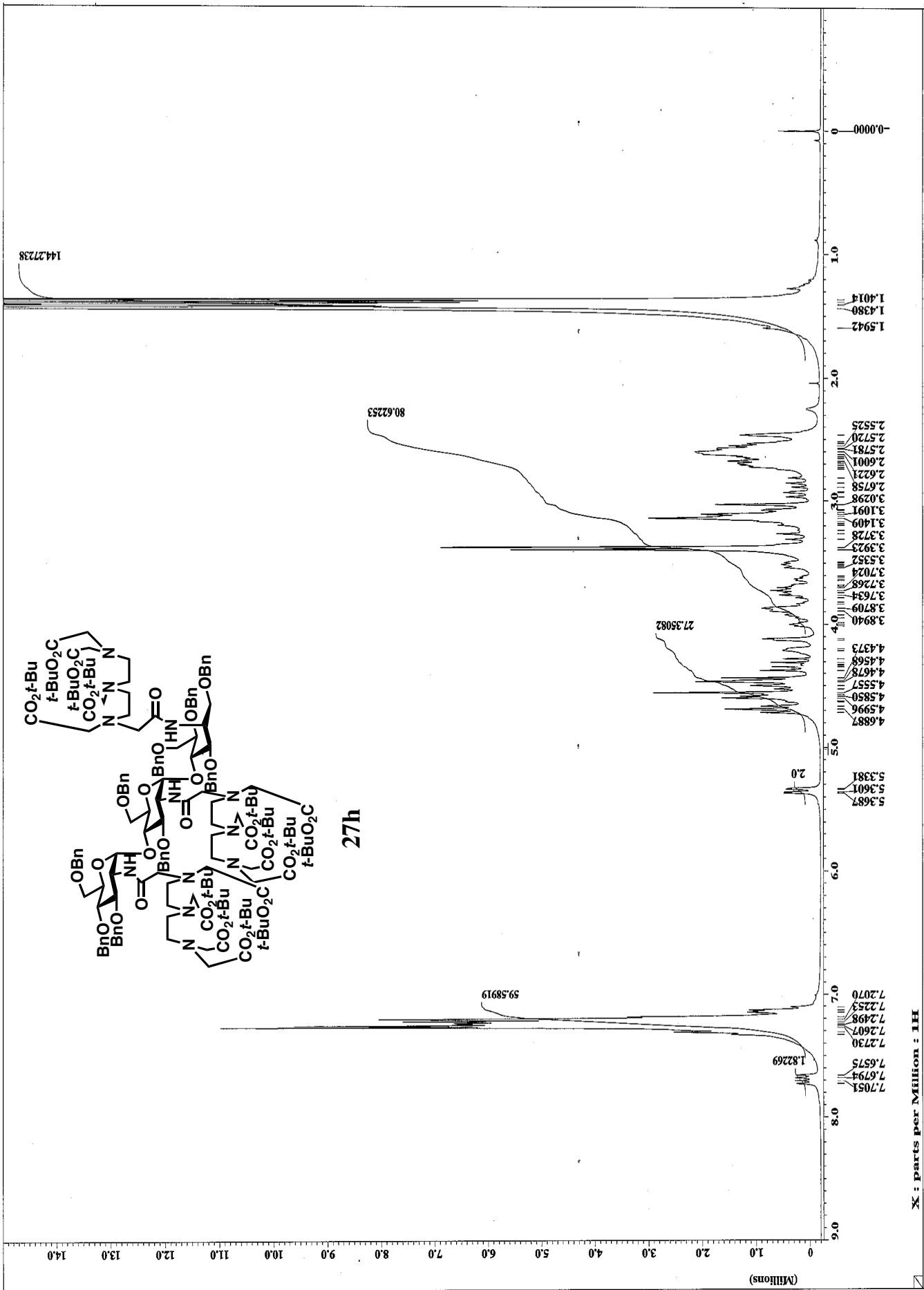

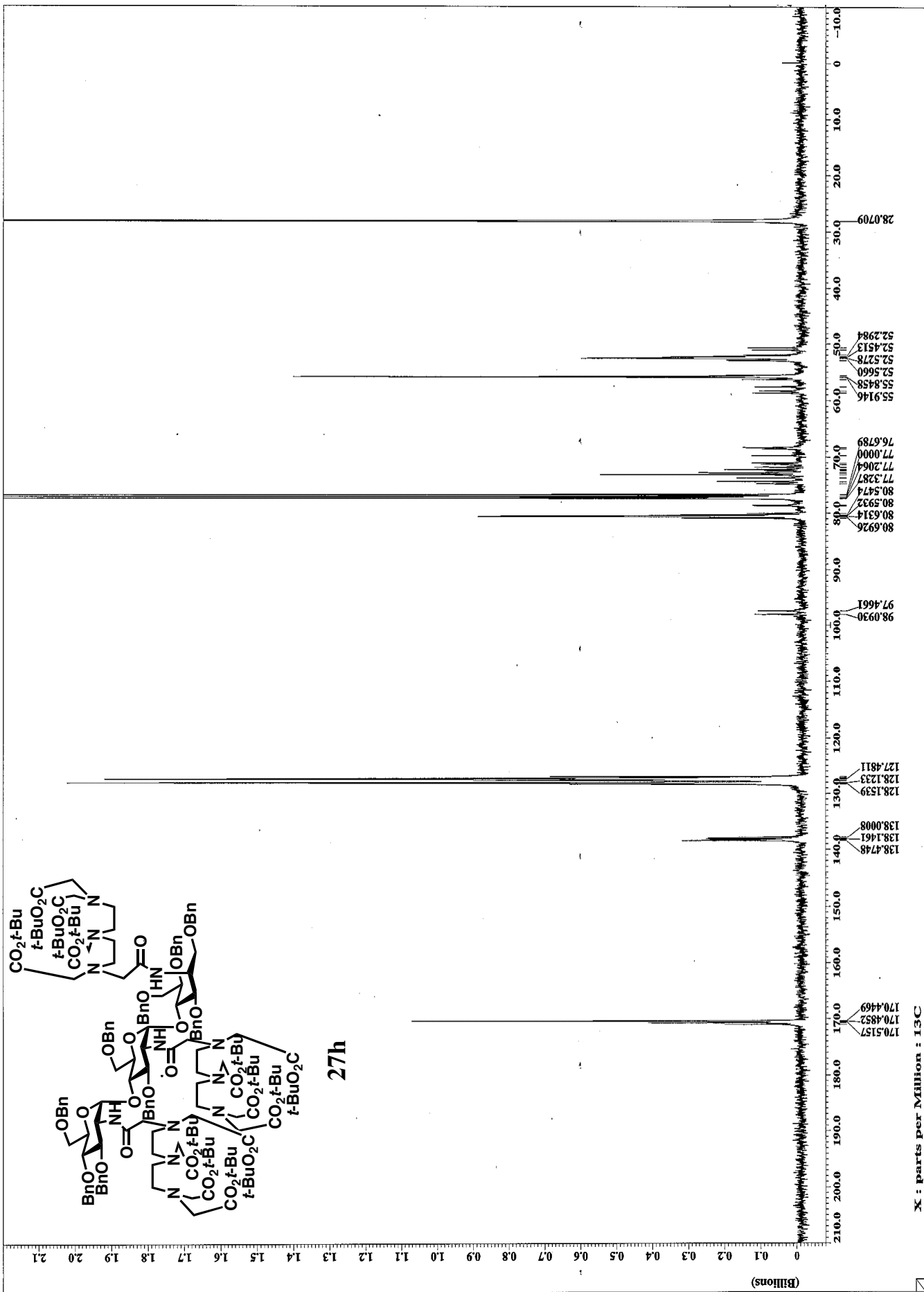

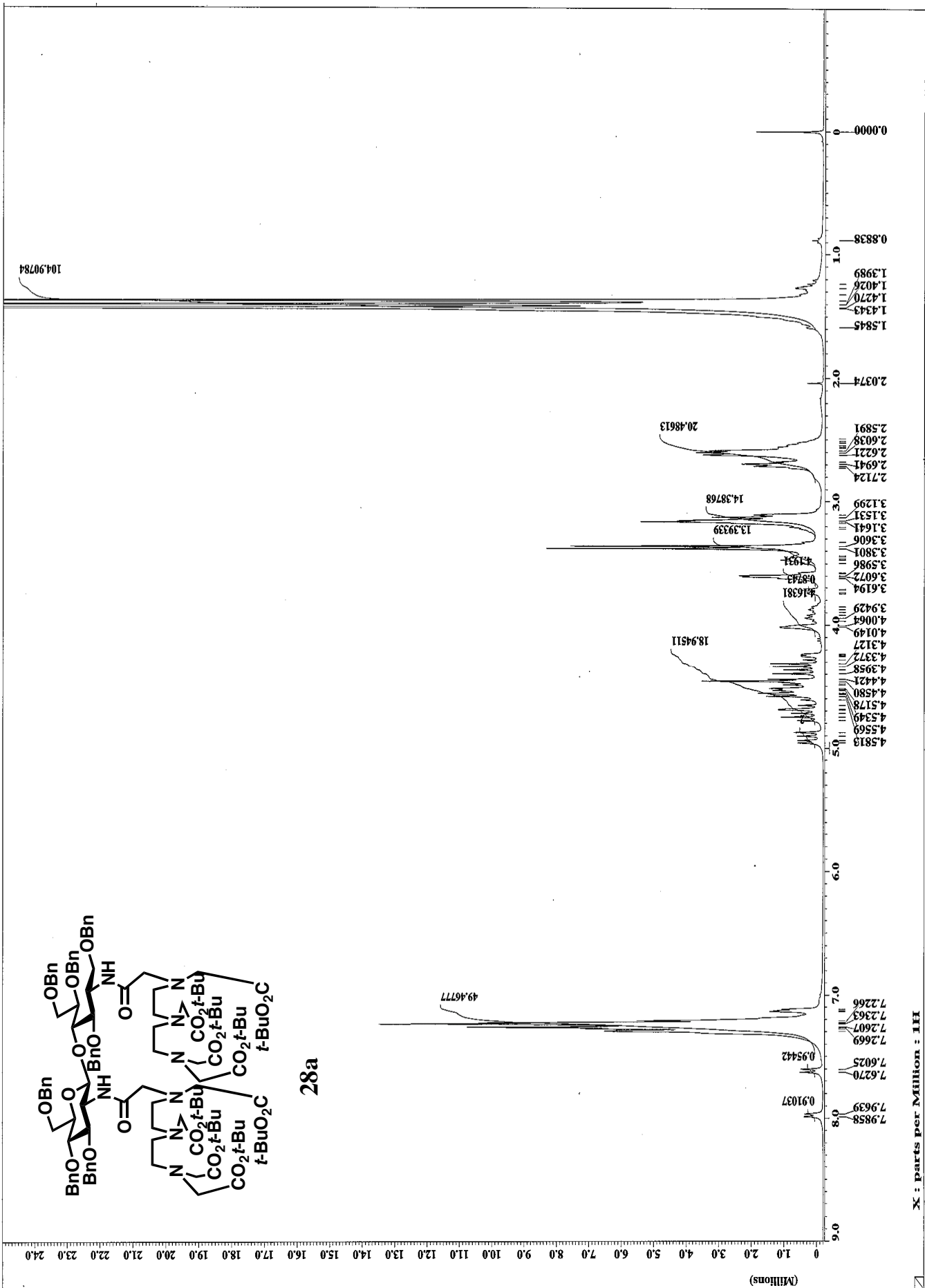

X : parts per Million : III

28a

(Millions)

104.90784

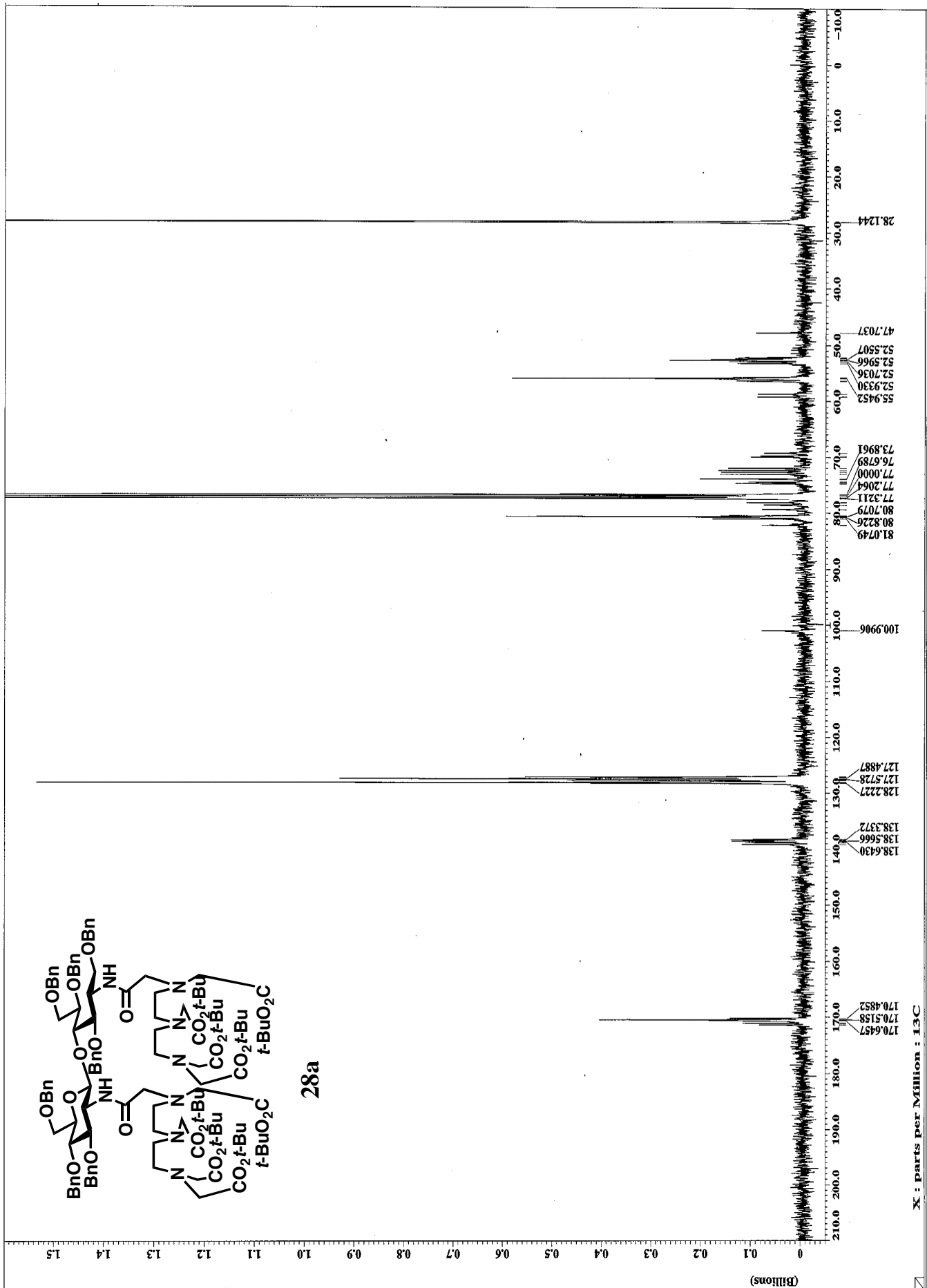

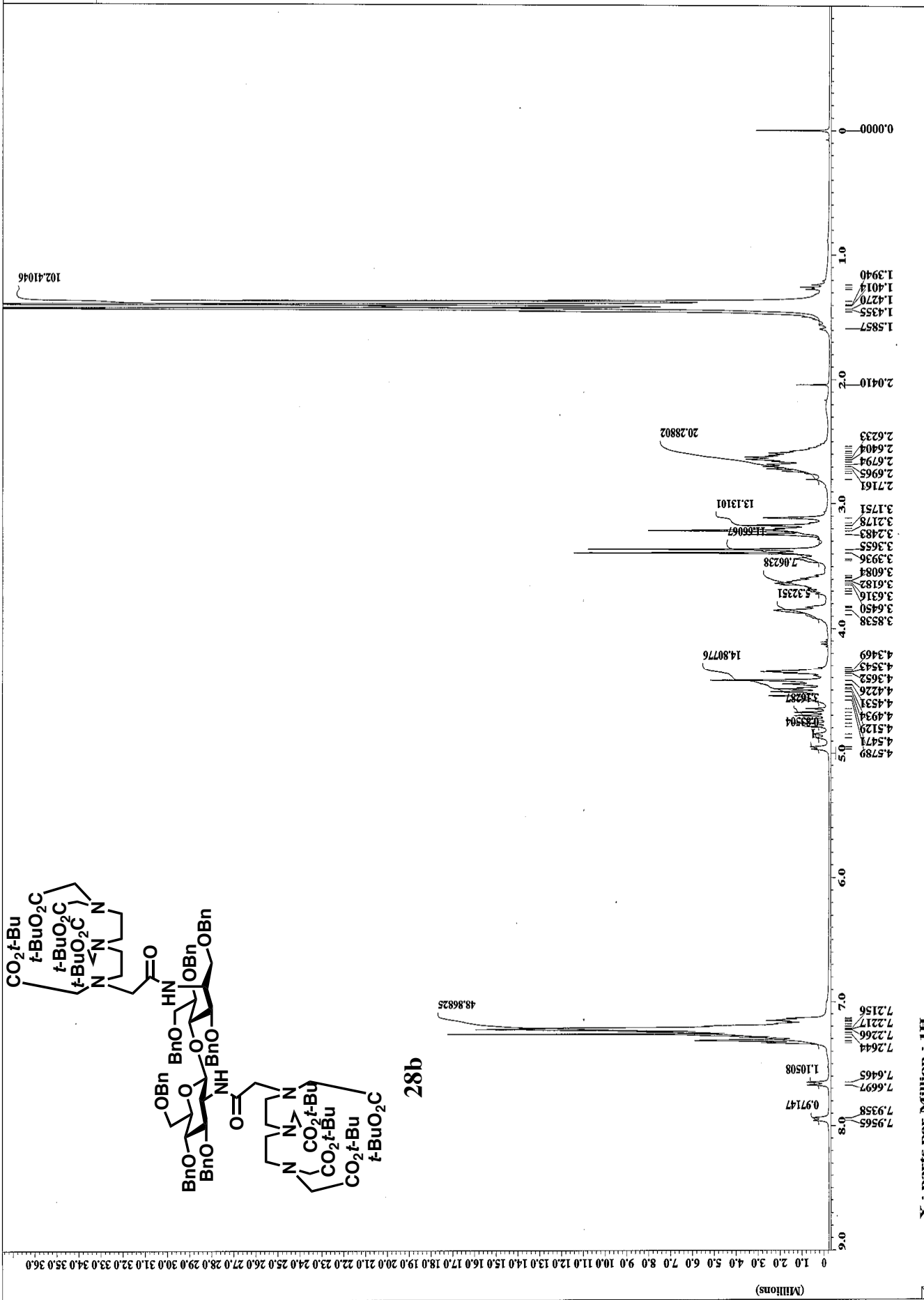

X : parts per Million : 1H

28b

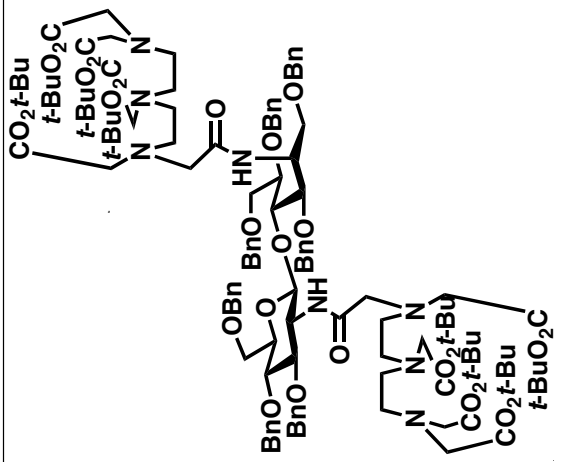

102.41046

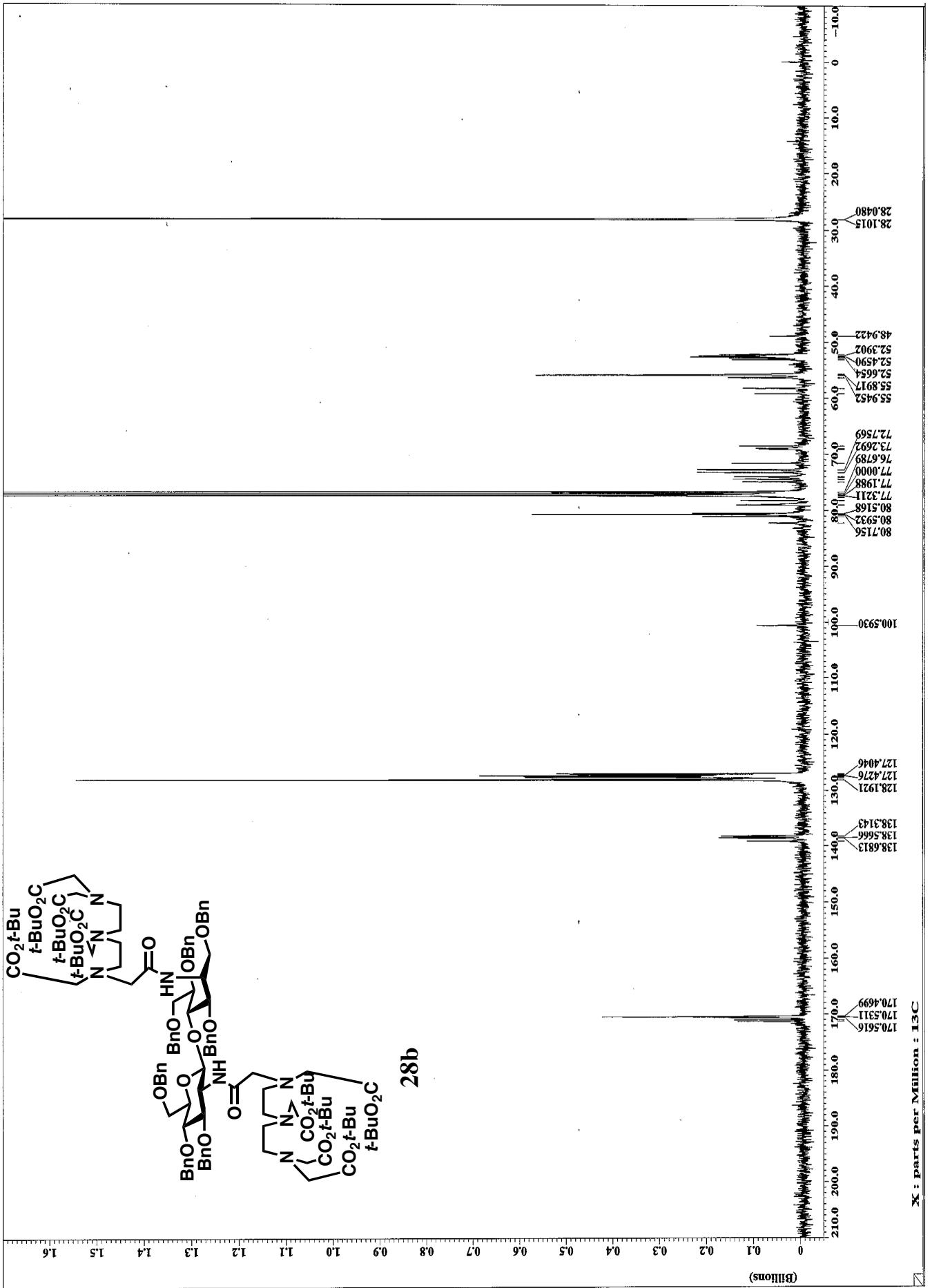

X : parts per Million : 13C

X : parts per Million : 1H

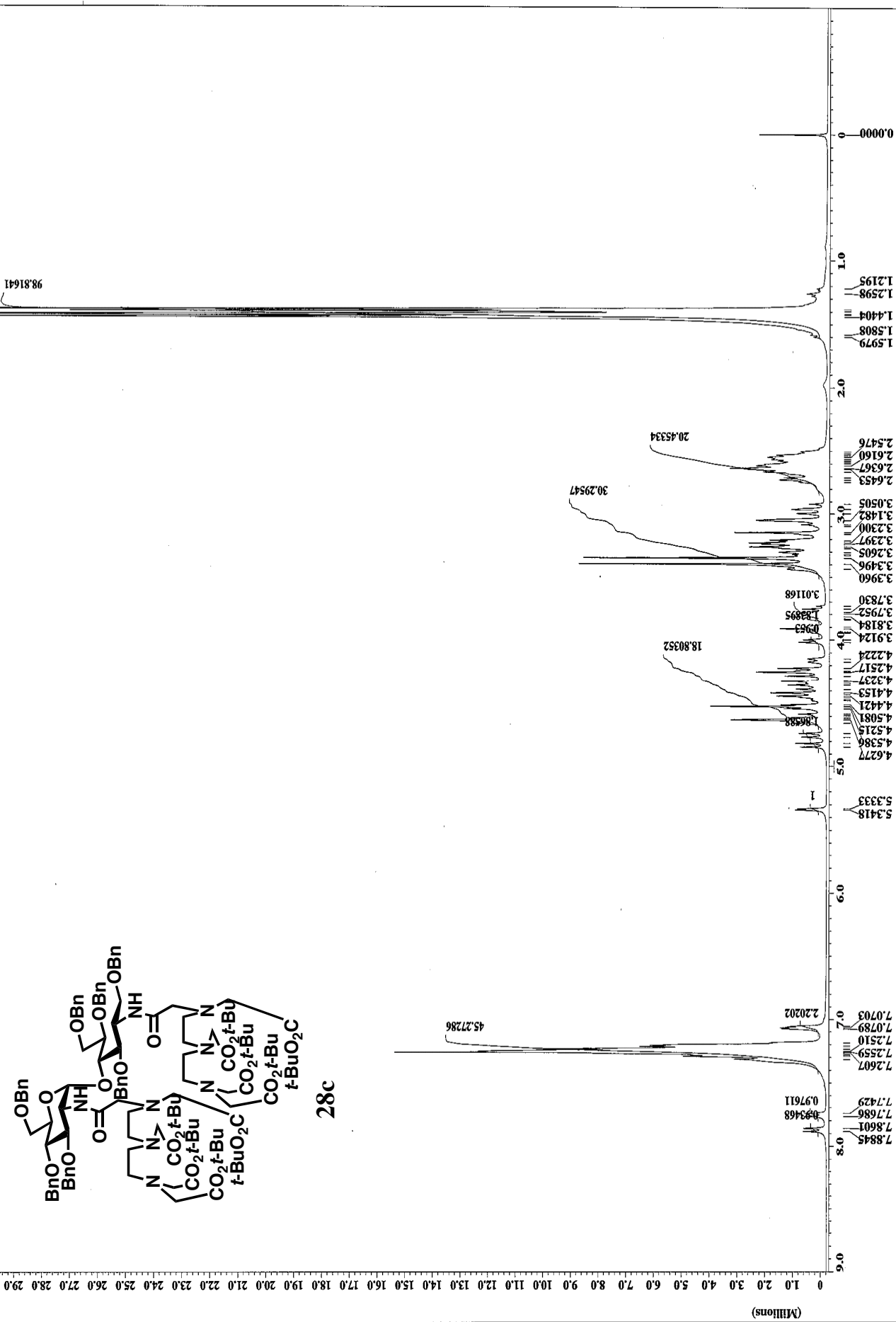

28c

(Millions)

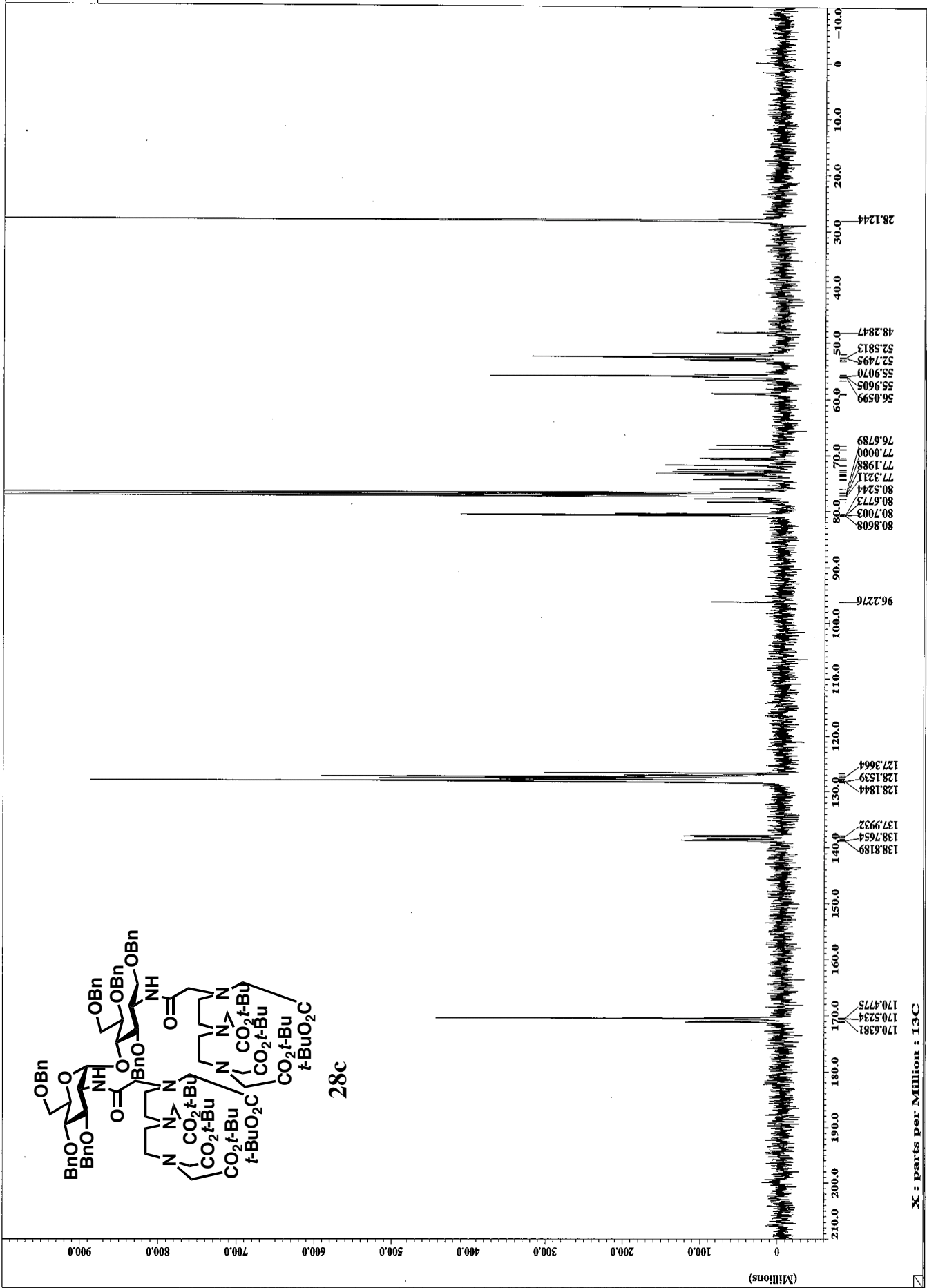
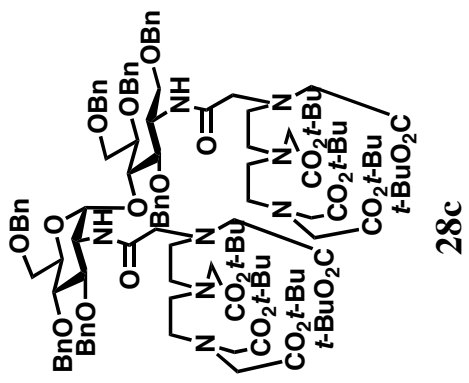

X : parts per Million : 13C

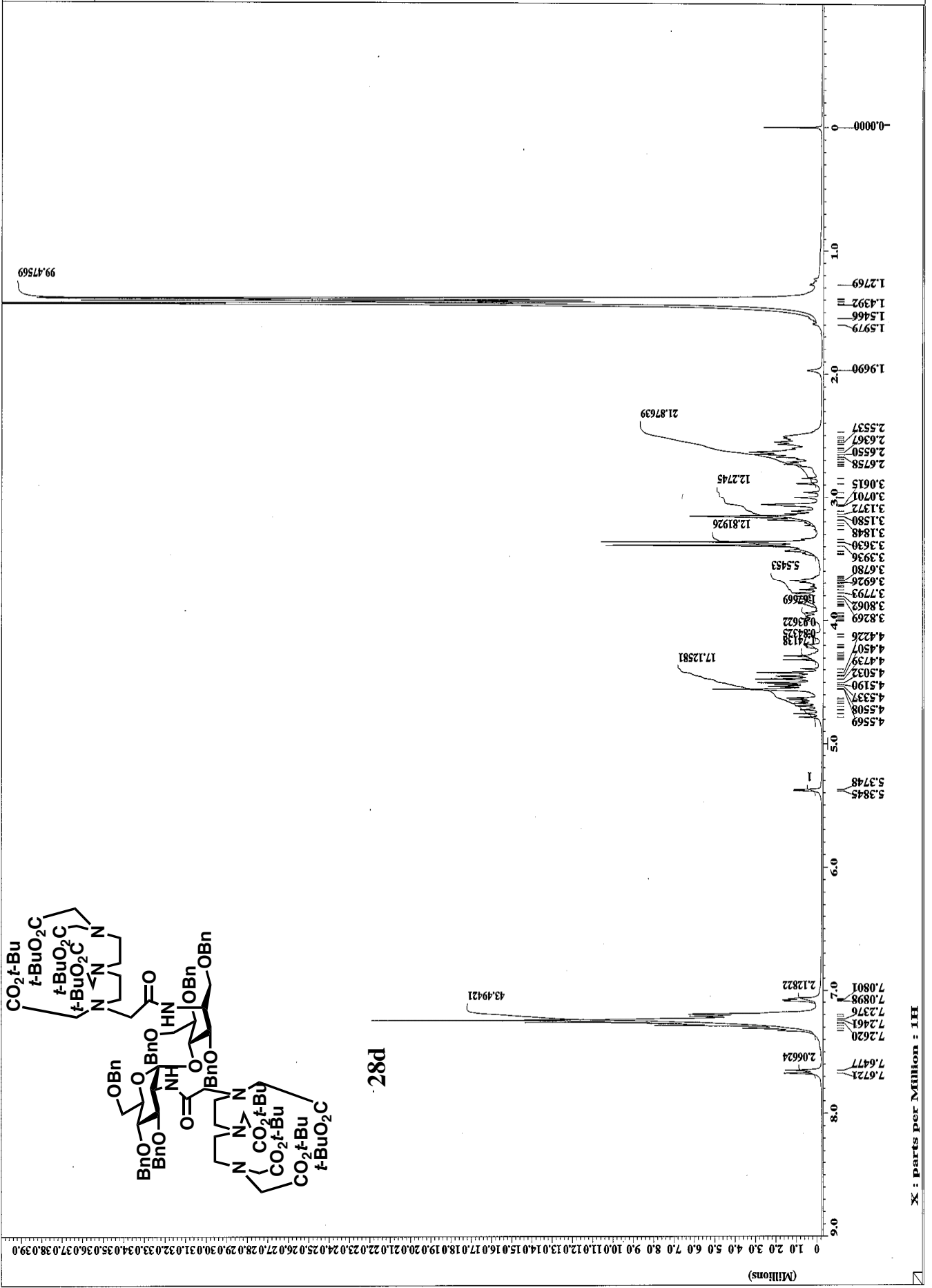

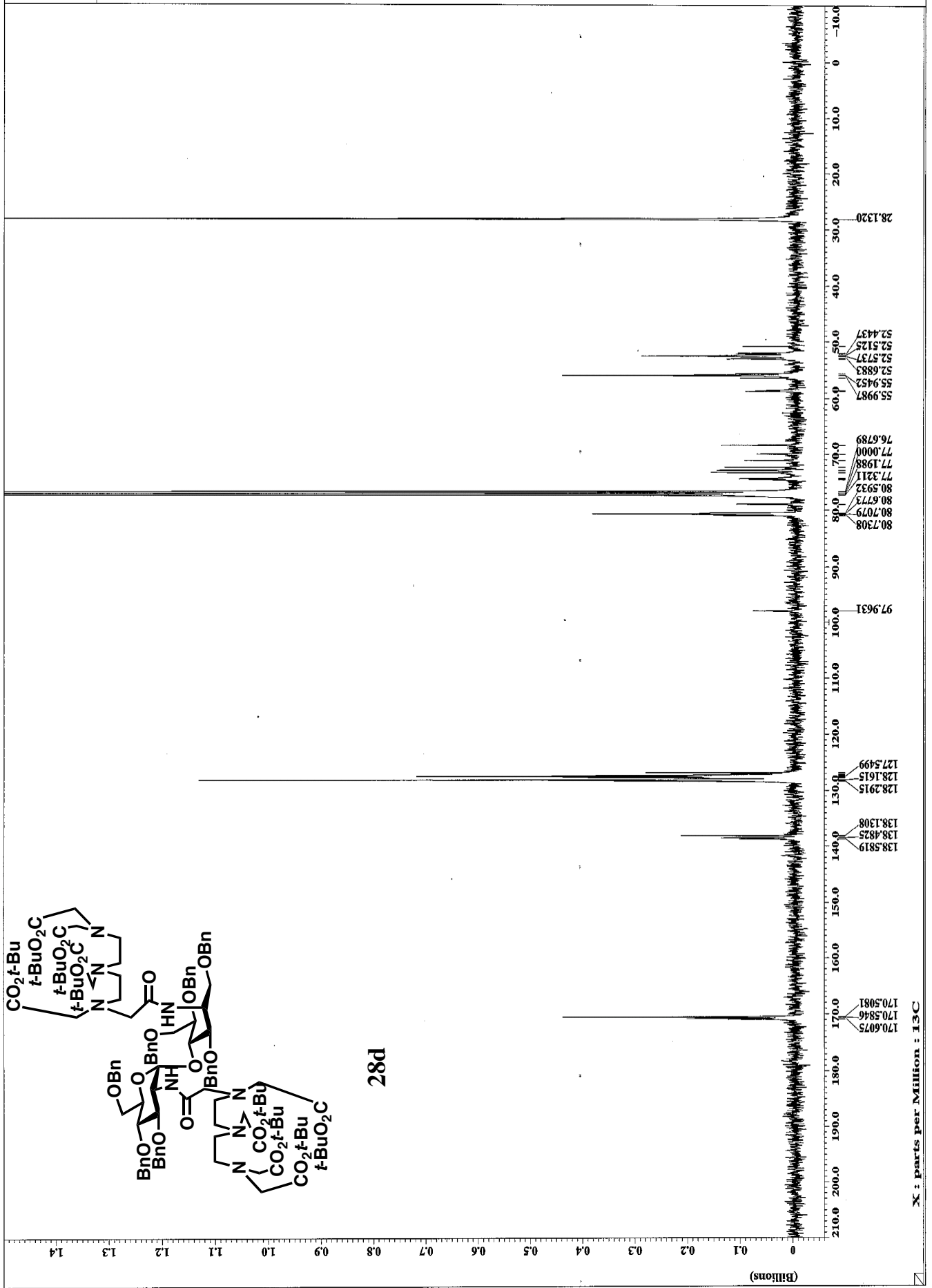

28d

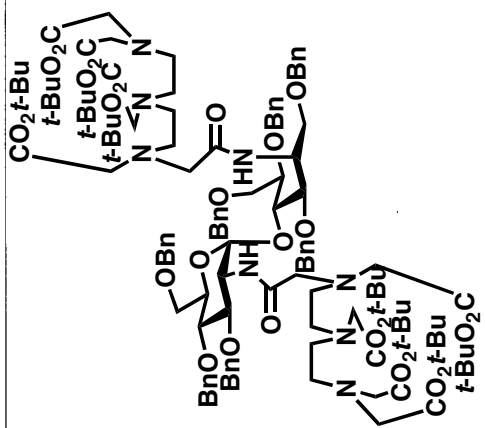

X : parts per Million : 13C

(Billions)

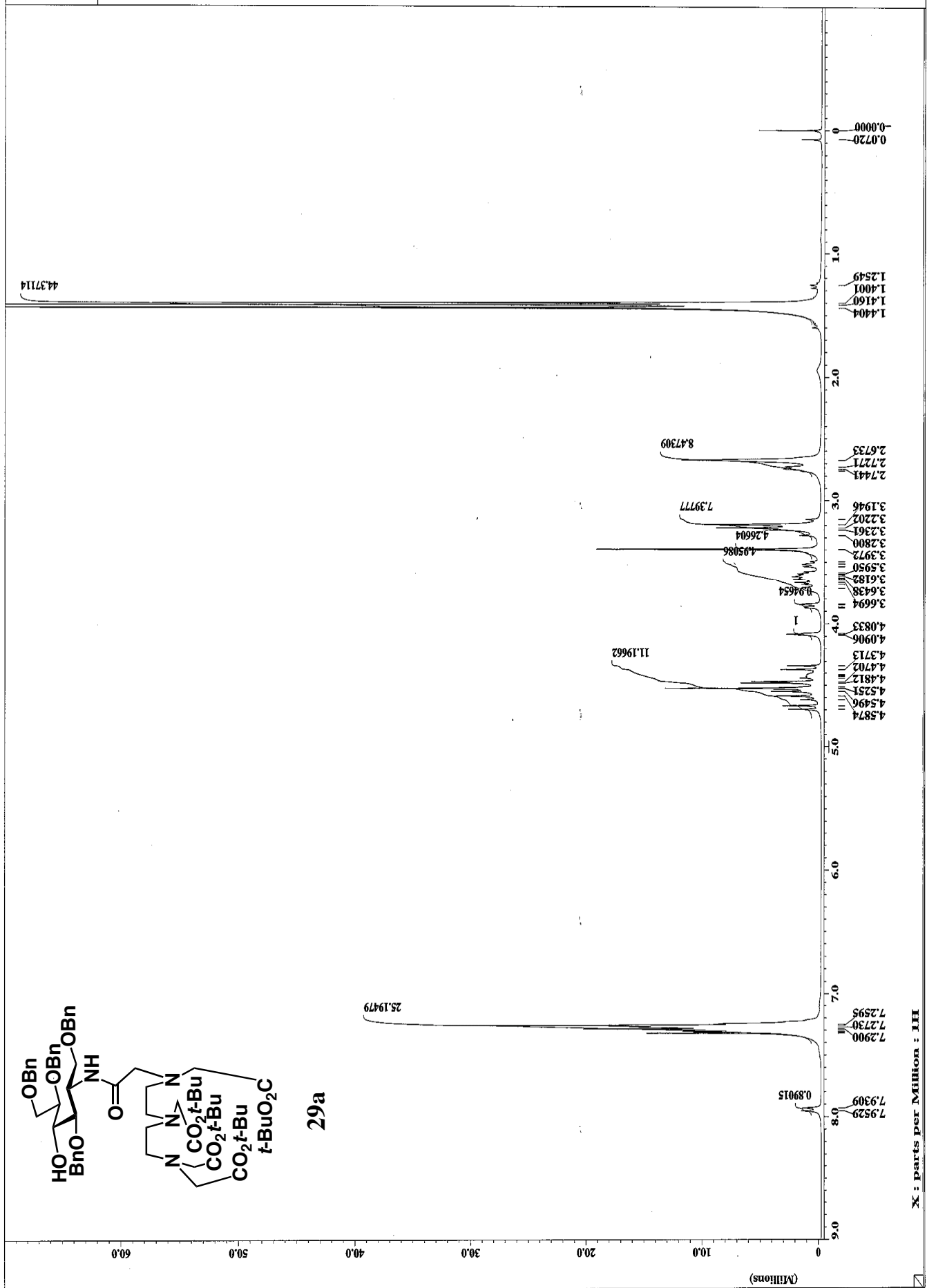

X : parts per Million : 1H

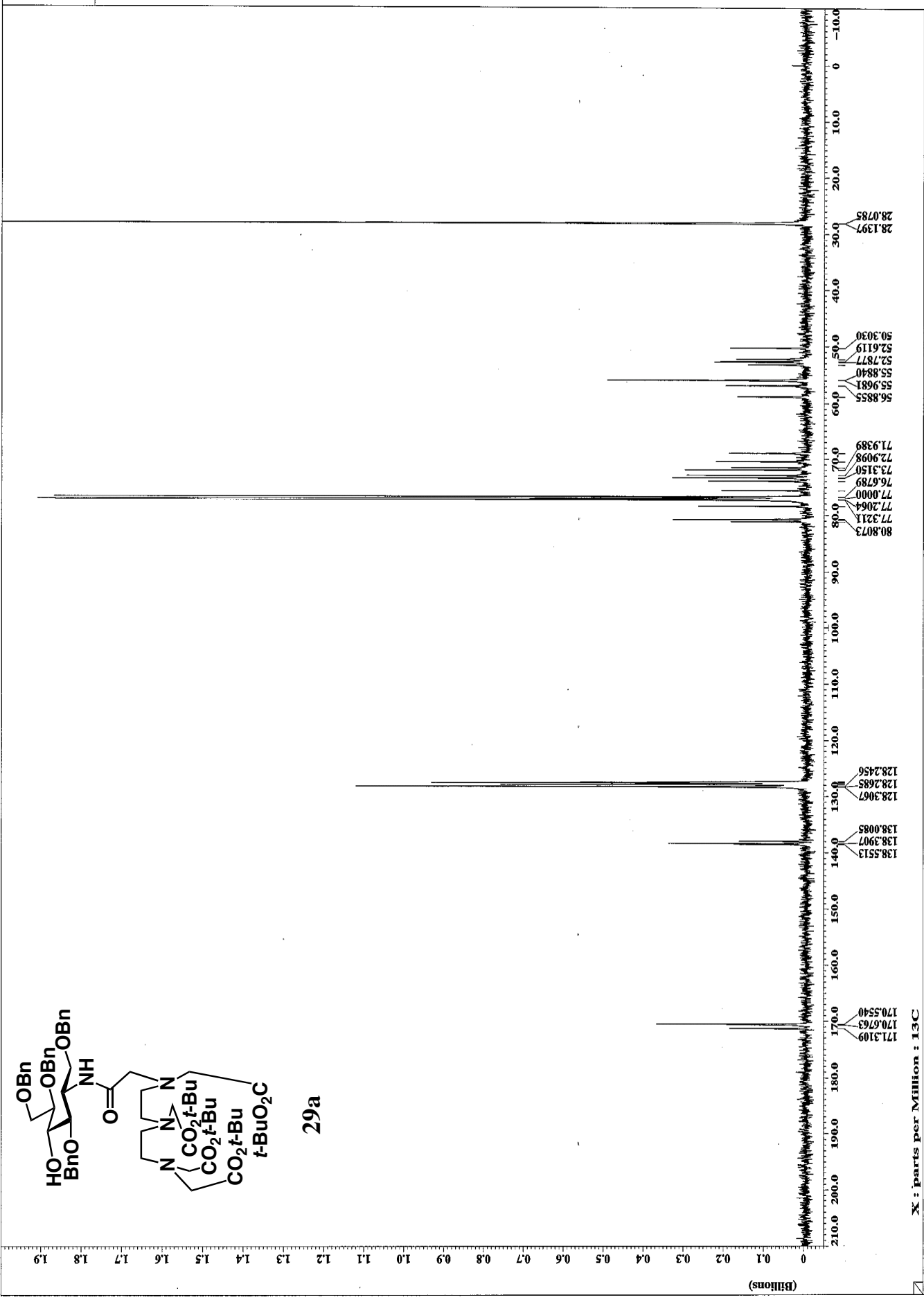

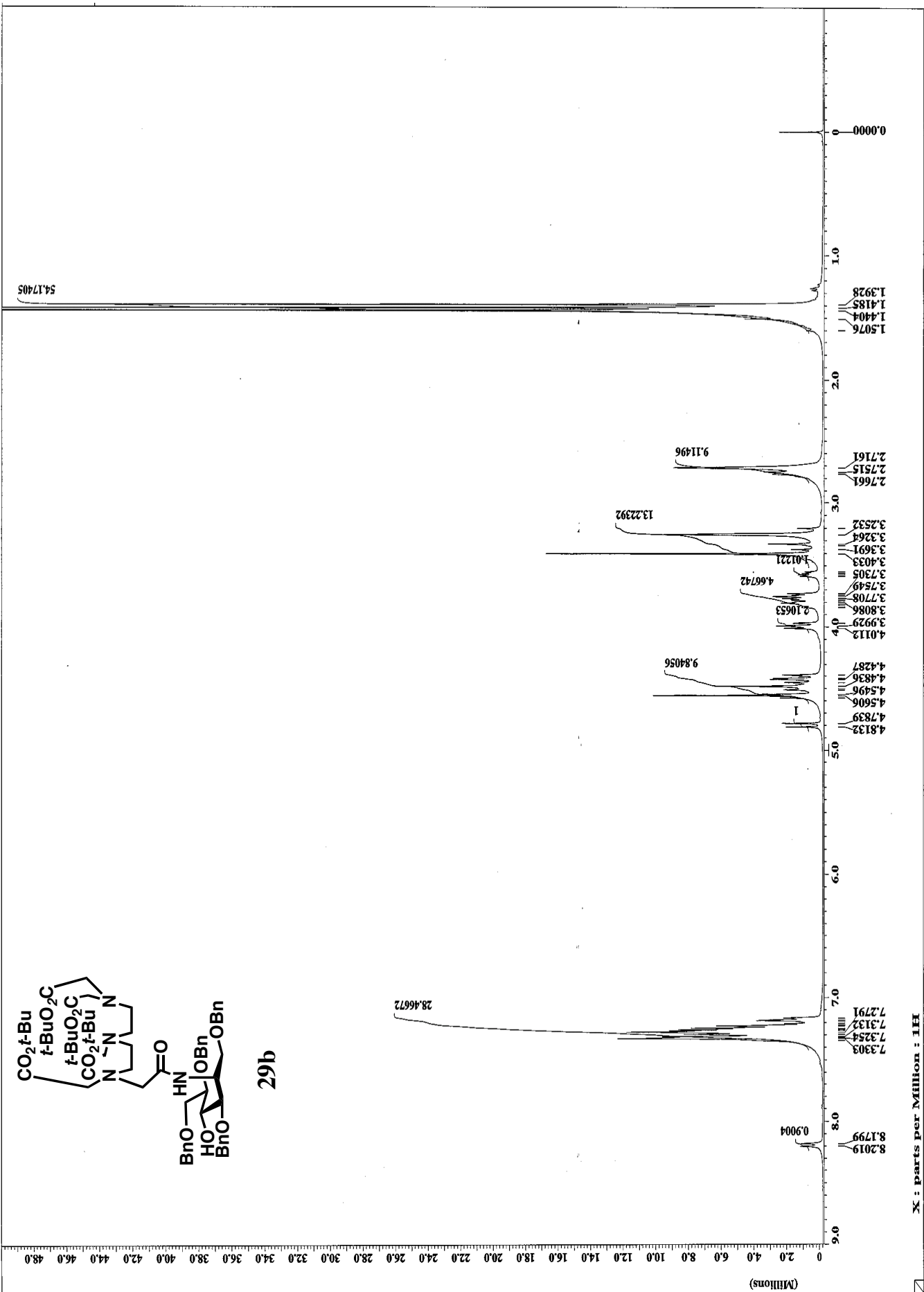

X : parts per Million : 1H

(Millions)

54.17405

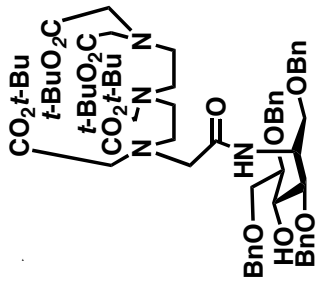
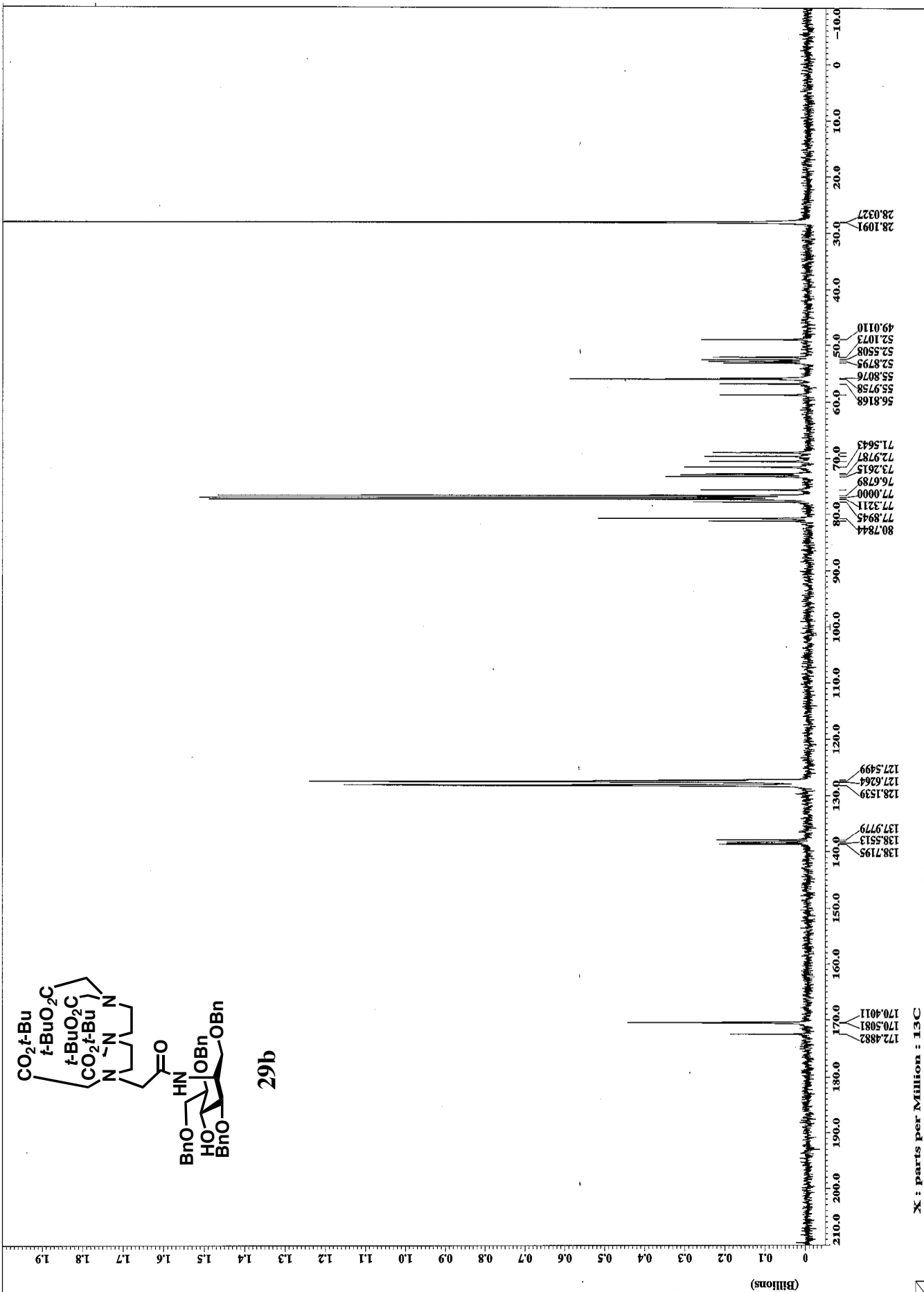

29b

X : parts per Million : 13C

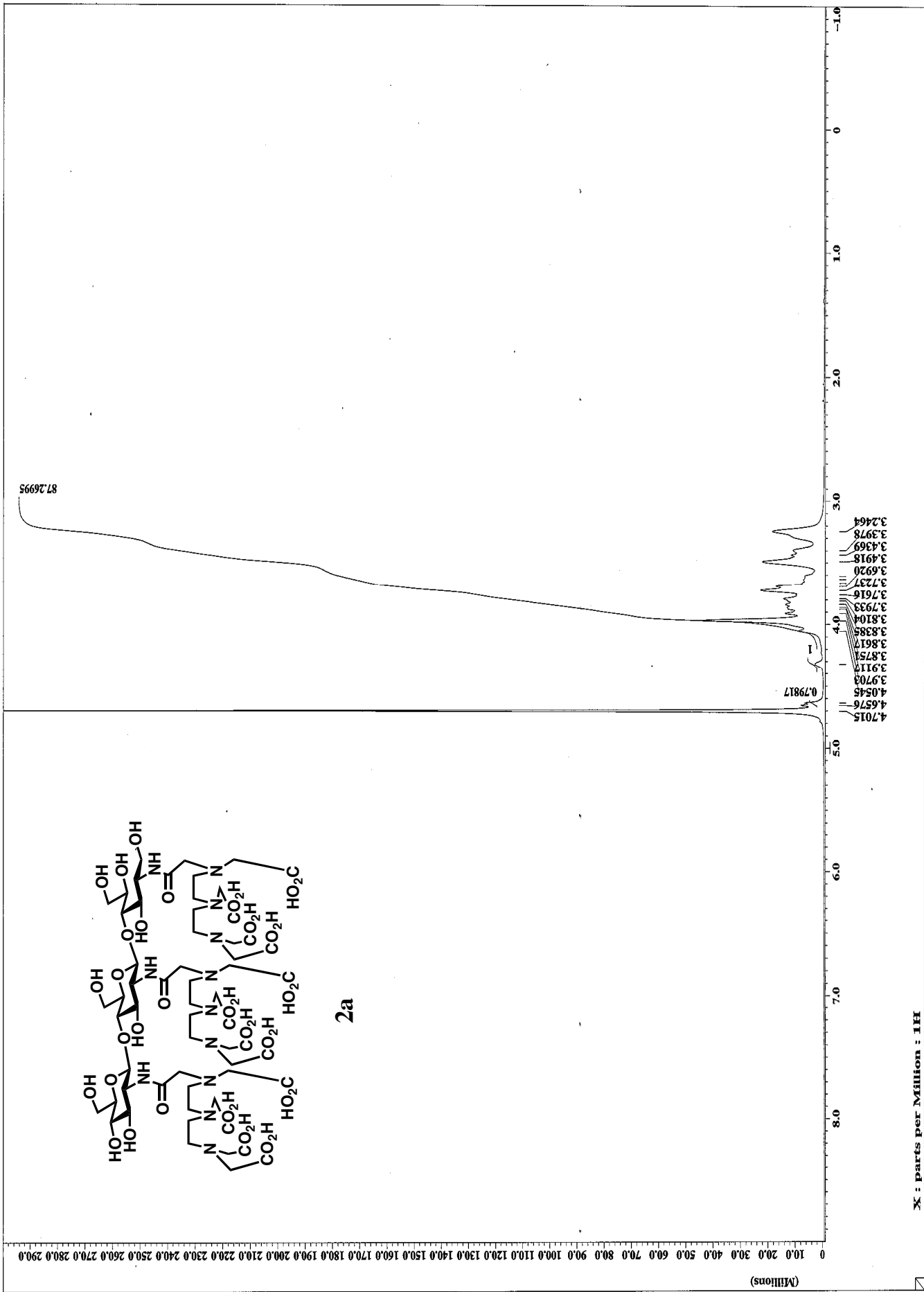

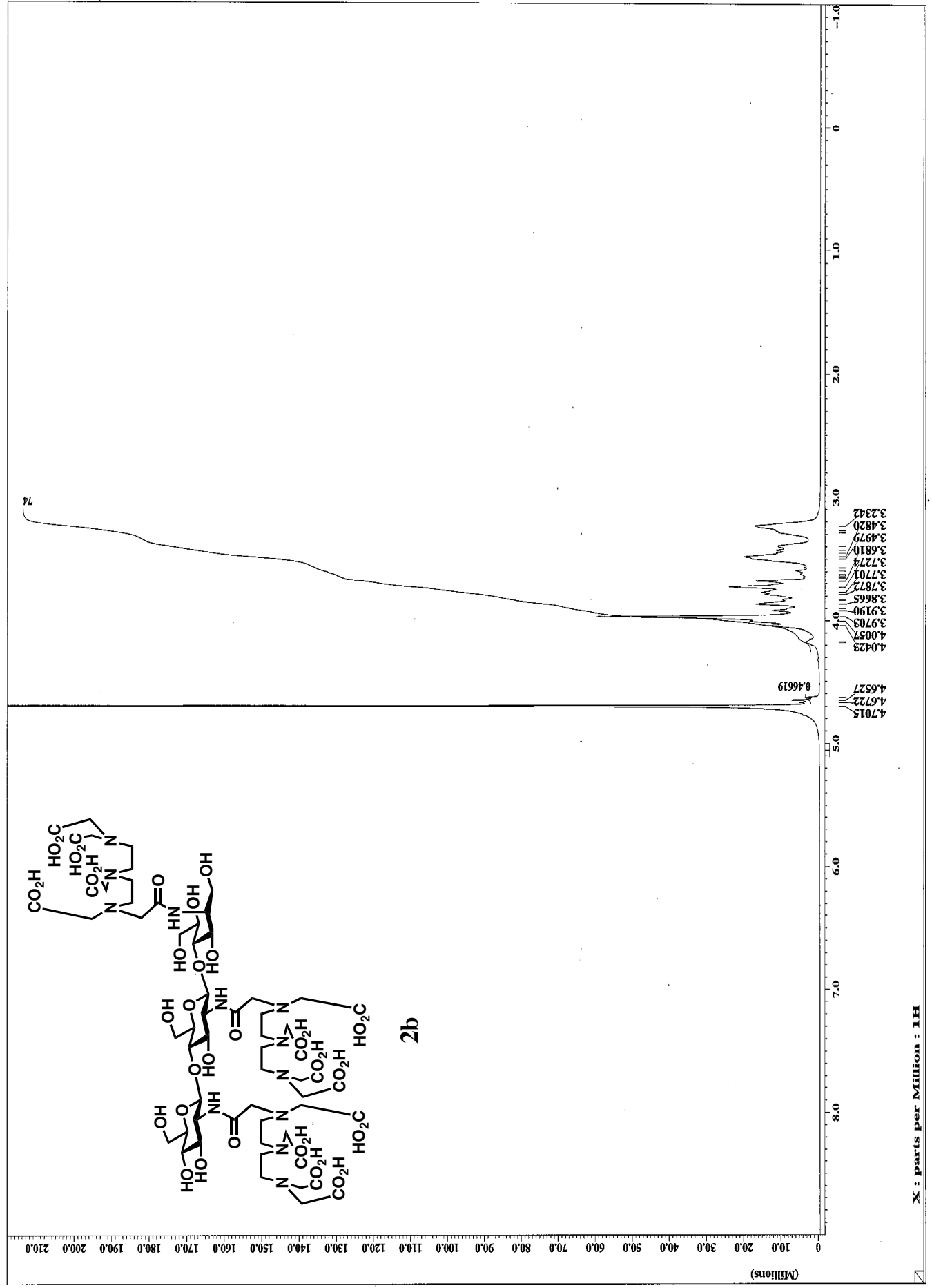

X : parts per Million : 1H

4.7015
4.6722
4.6527
0.46619
4.0423
4.0057
3.9703
3.9190
3.8665
3.7872
3.7701
3.7274
3.6810
3.4979
3.4820
3.2342

7.4

(Millions)

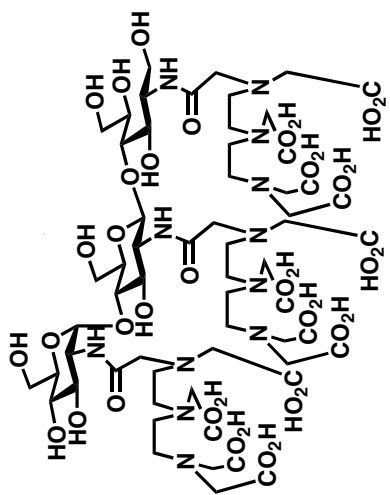
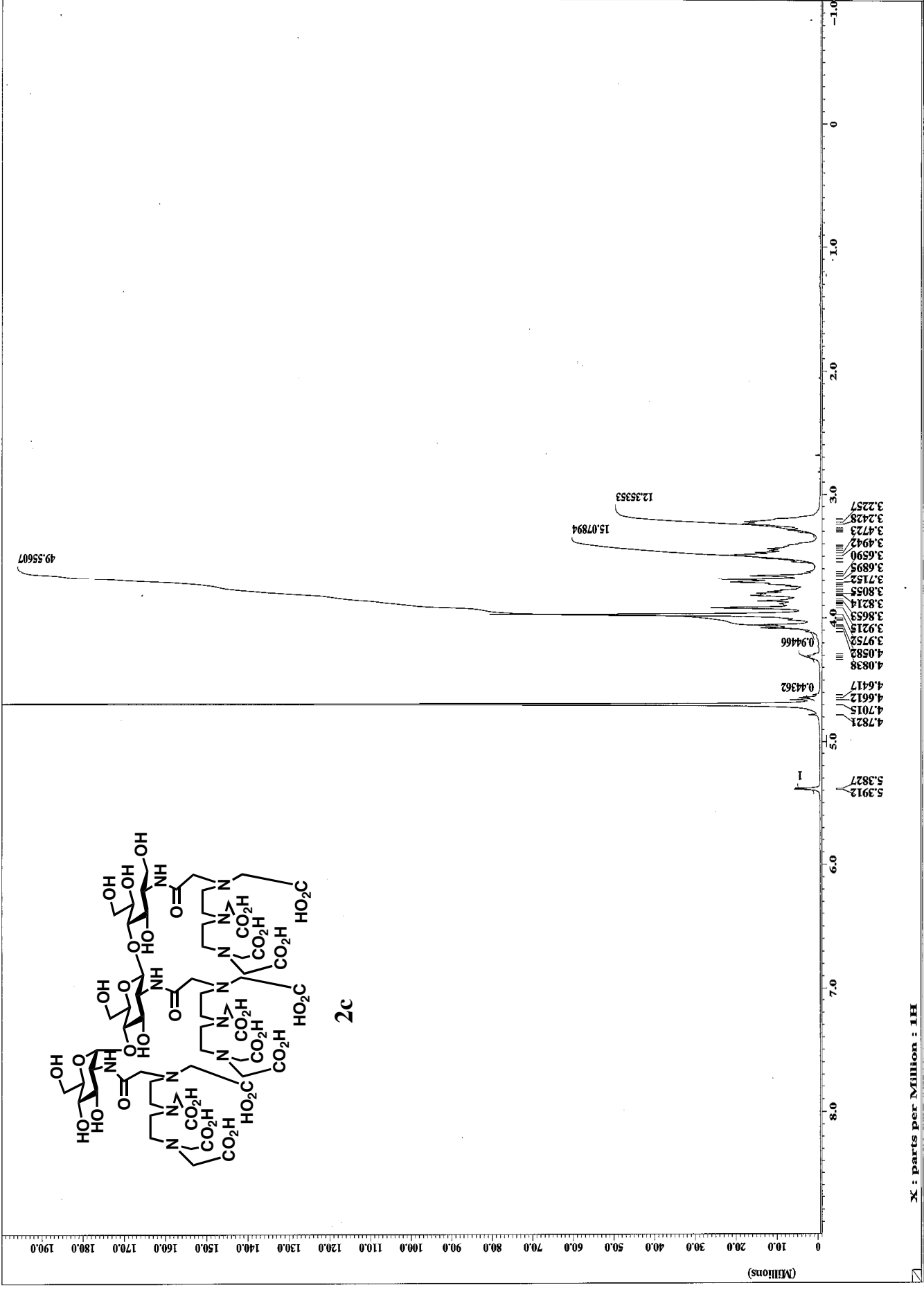

2c

X : parts per Million : 1H

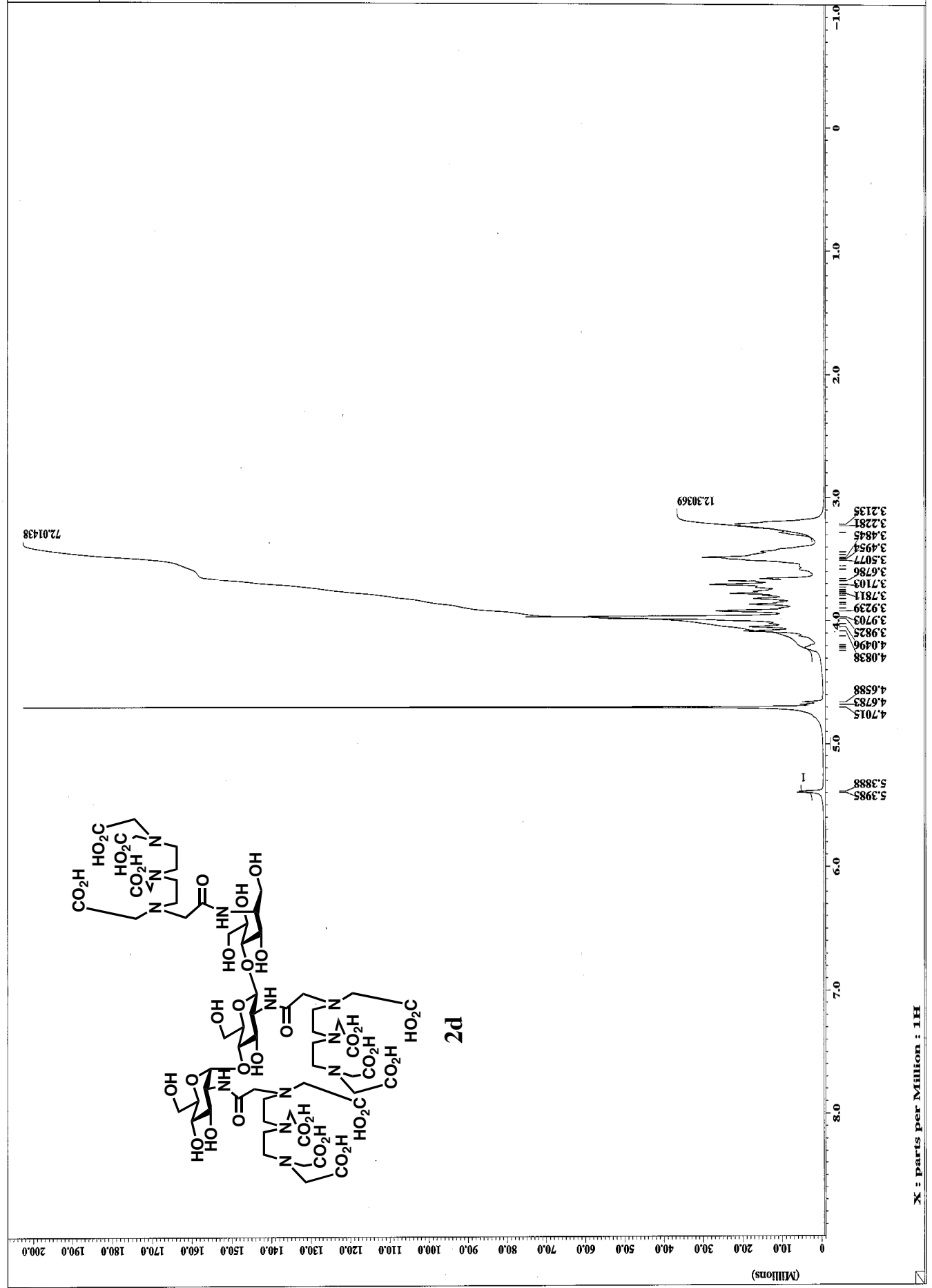

X : parts per Million : 1H

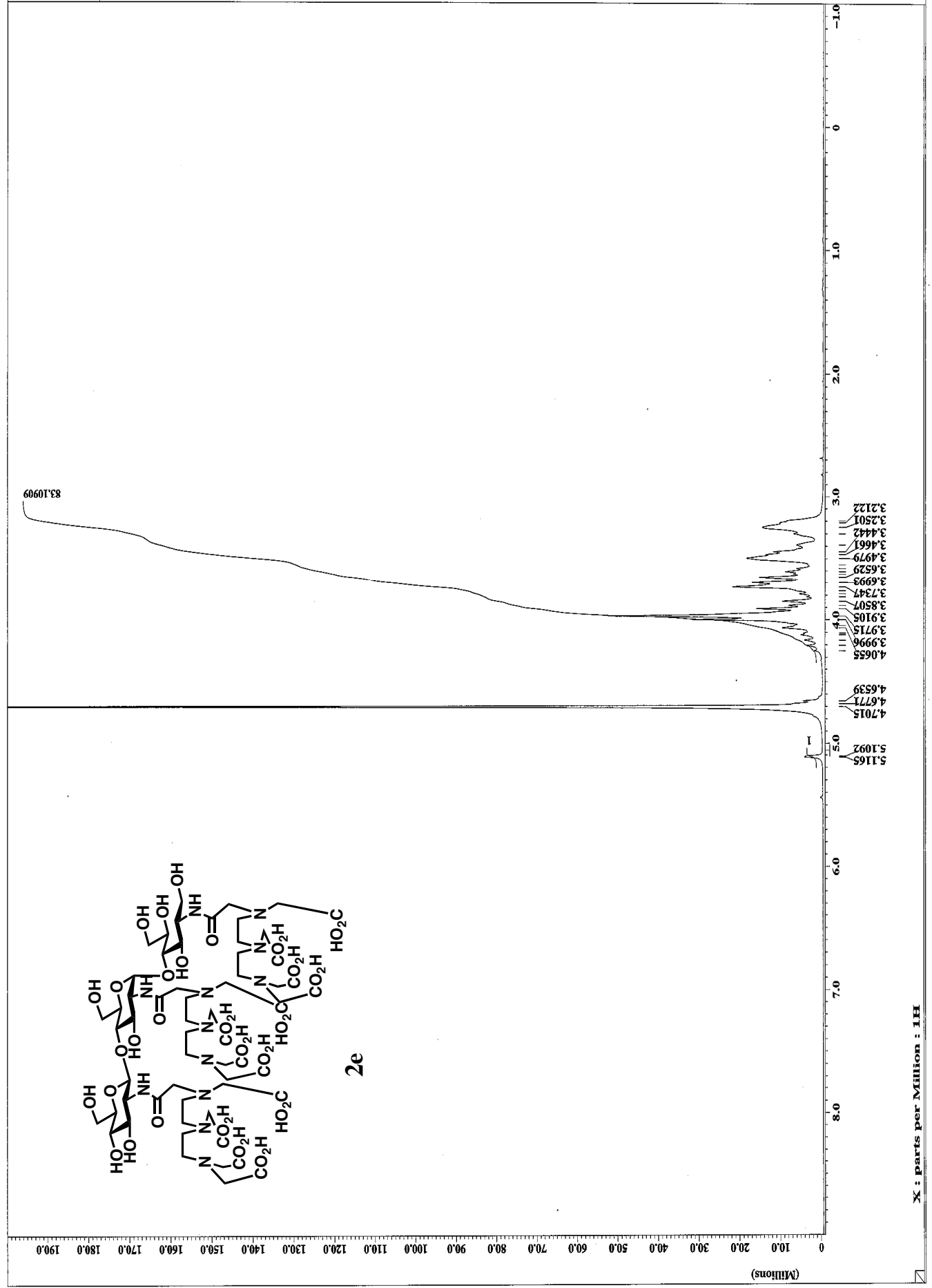

X : parts per Million : 1H

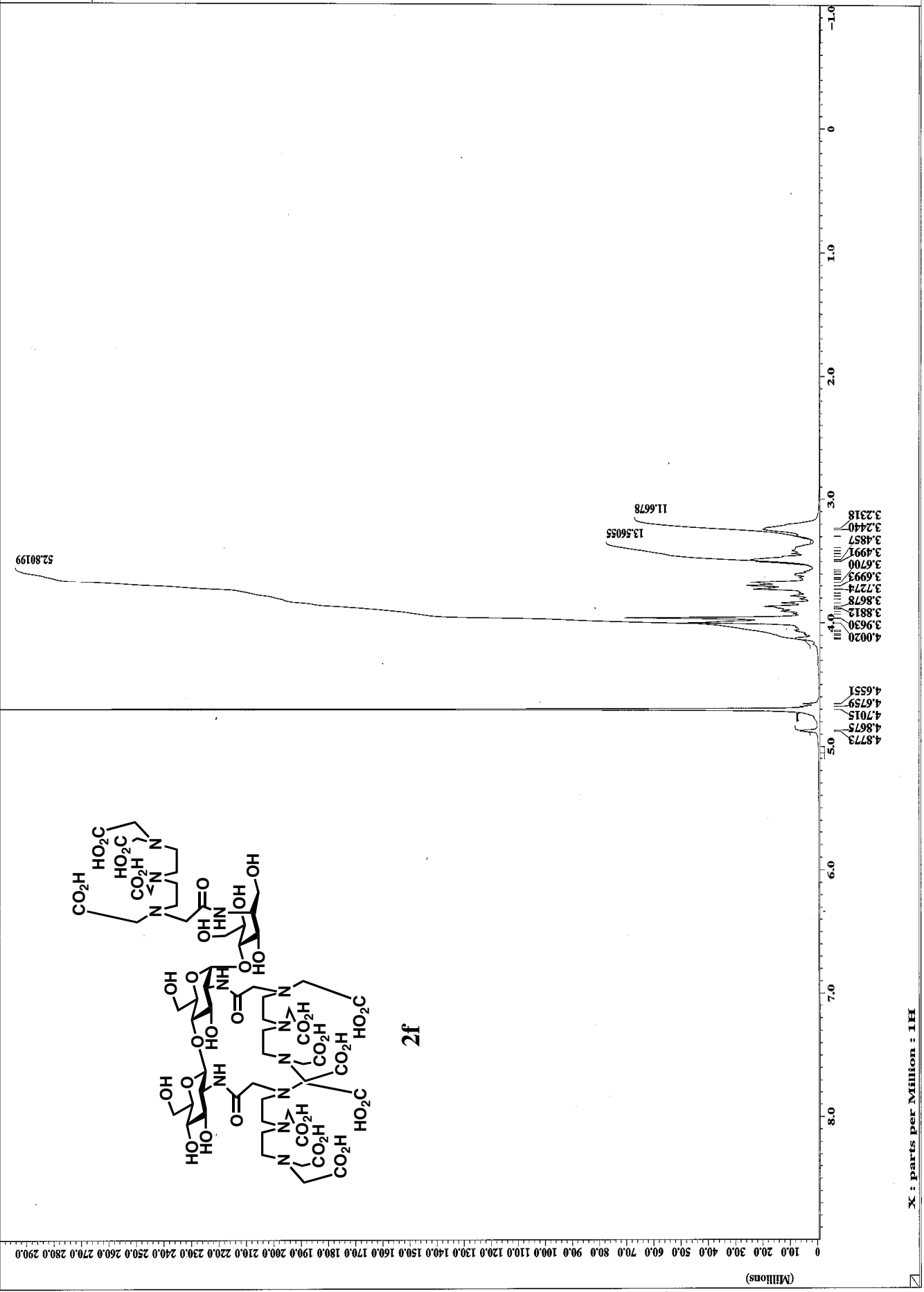

(Millions)

52.80199

13.56055

11.6678

4.8773
4.8675
4.7015
4.6759
4.6551
4.0020
3.9630
3.8812
3.8678
3.7274
3.6993
3.6700
3.4991
3.4857
3.2440
3.2318

X : parts per Million : 1H

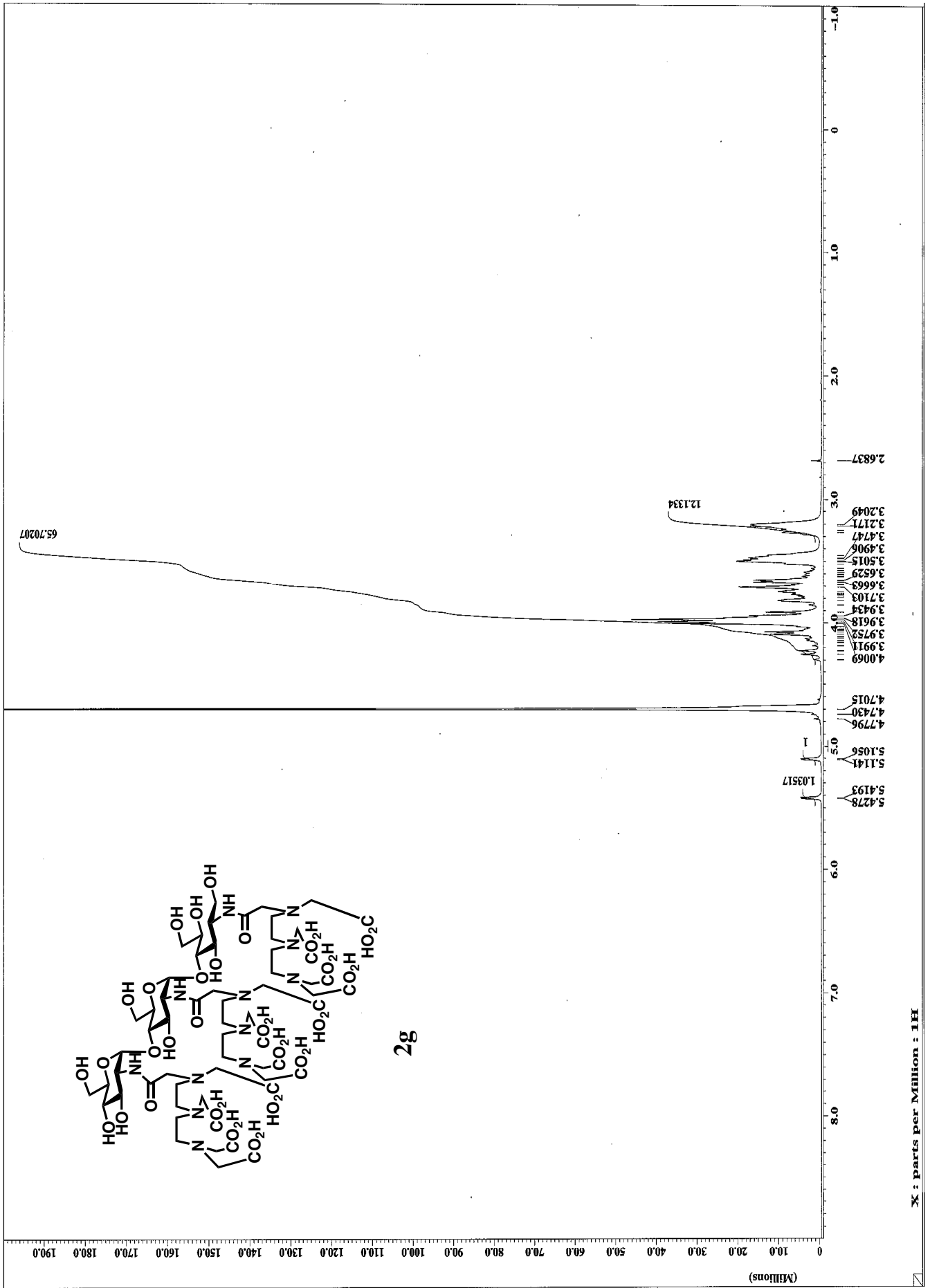

X : parts per Million : 1H

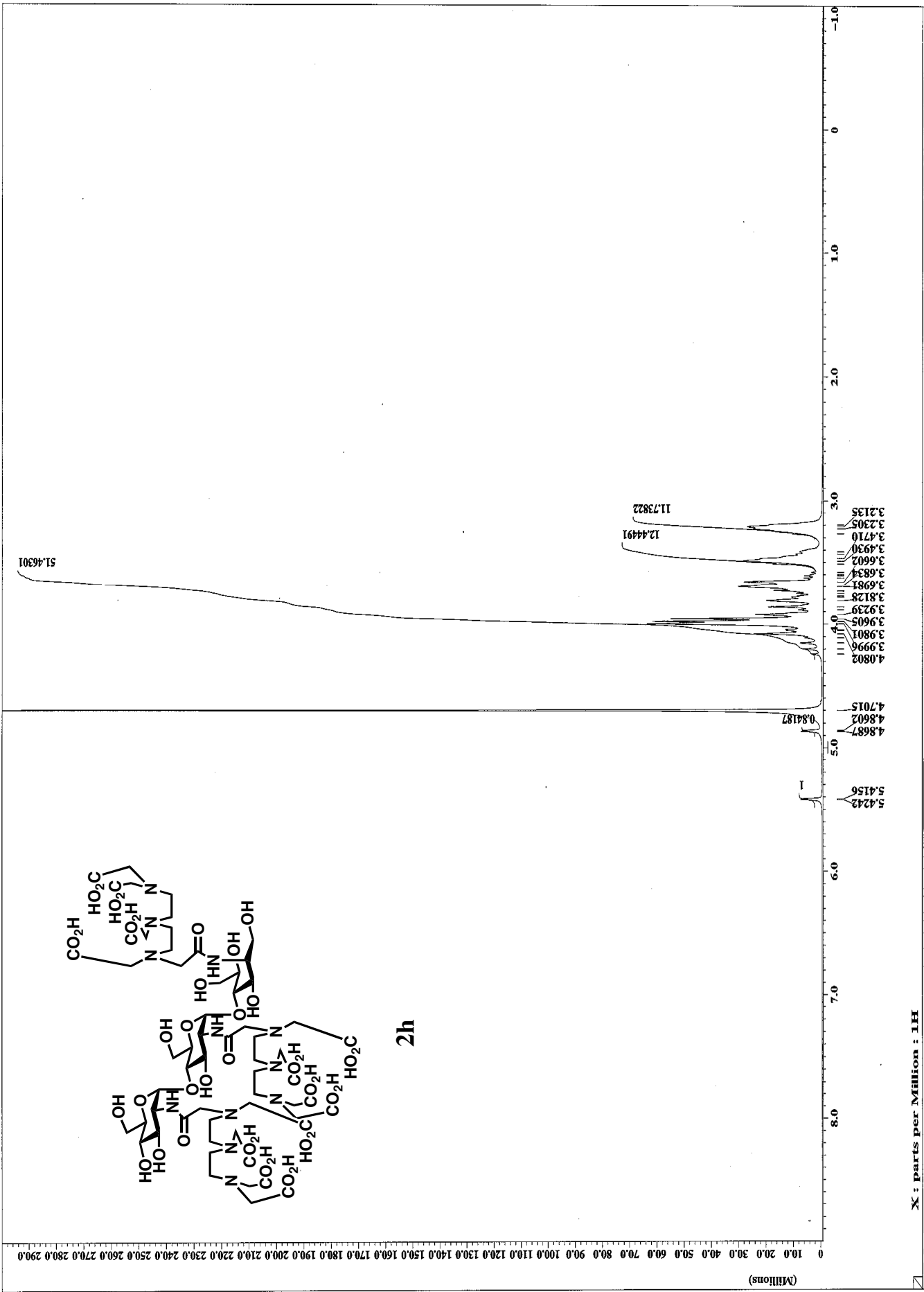

X : parts per Million : 1H

(Millions)

10.0 9.0 8.0 7.0 6.0 5.0 4.0 3.0 2.0 1.0 0 -1.0

3.2135
3.2305
3.4710
3.4930
3.602
3.6834
3.6981
3.8128
3.9239
3.9605
3.9801
3.9996
4.0802

11.73822
12.44491

51.46301

4.8887
4.8602
4.7015
0.84187

5.4242
5.4156

2h

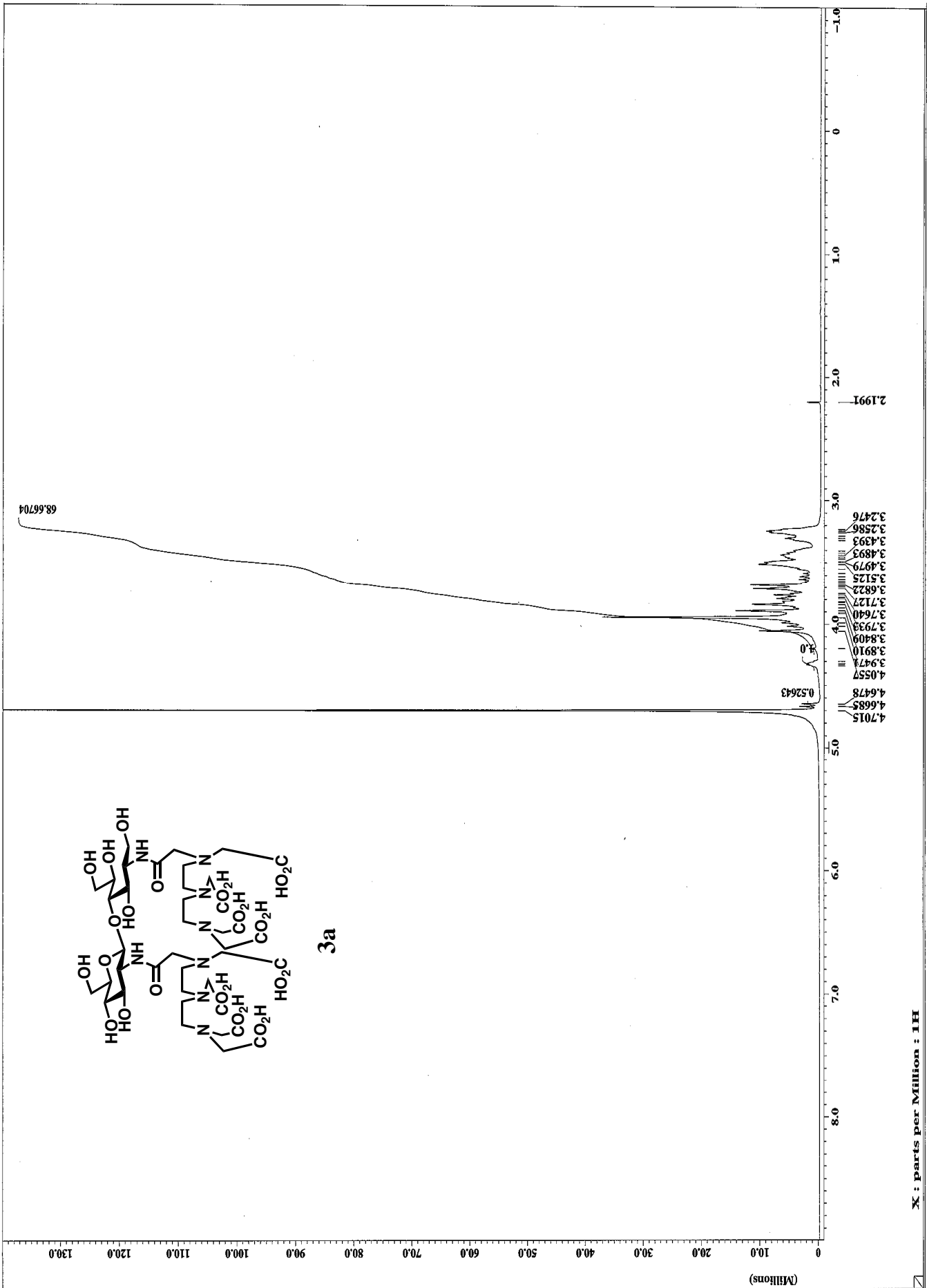

X : parts per Million : 1H

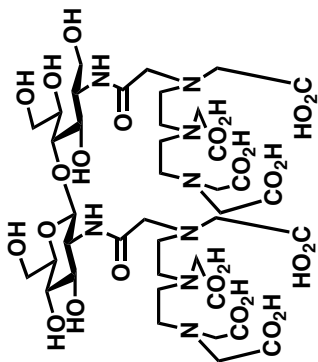

3a

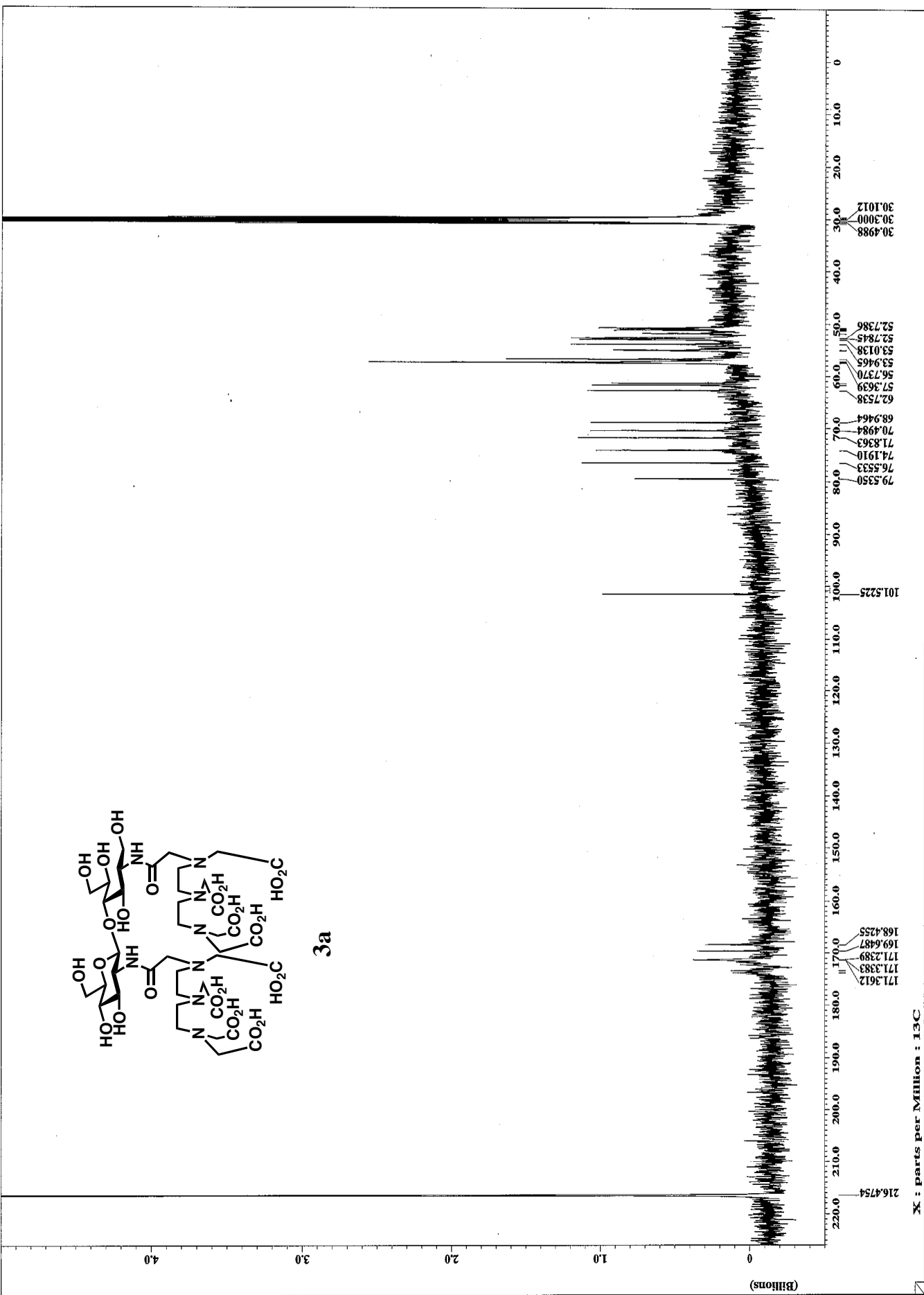

X : parts per Million : 13C

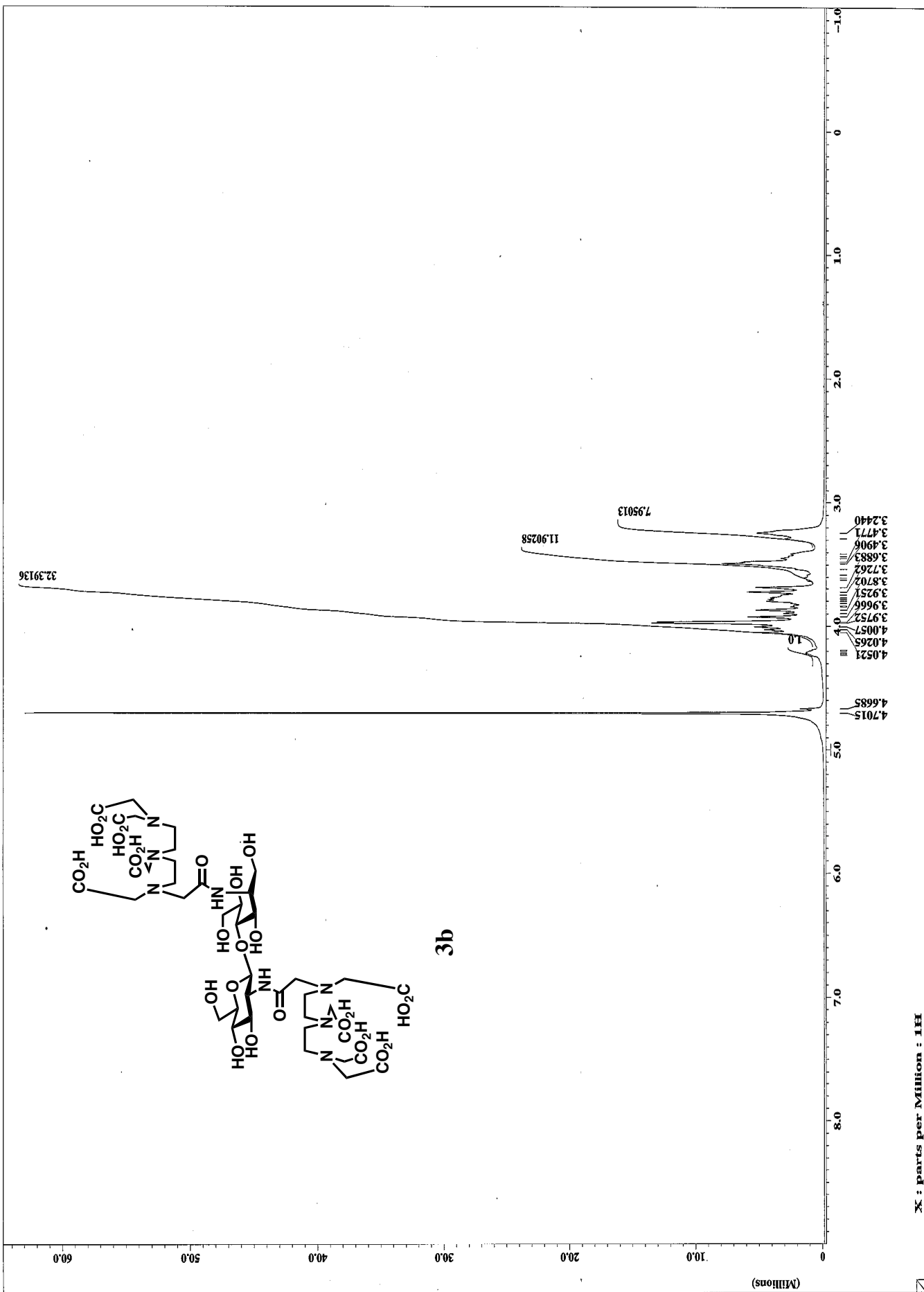

X : parts per Million : 1H

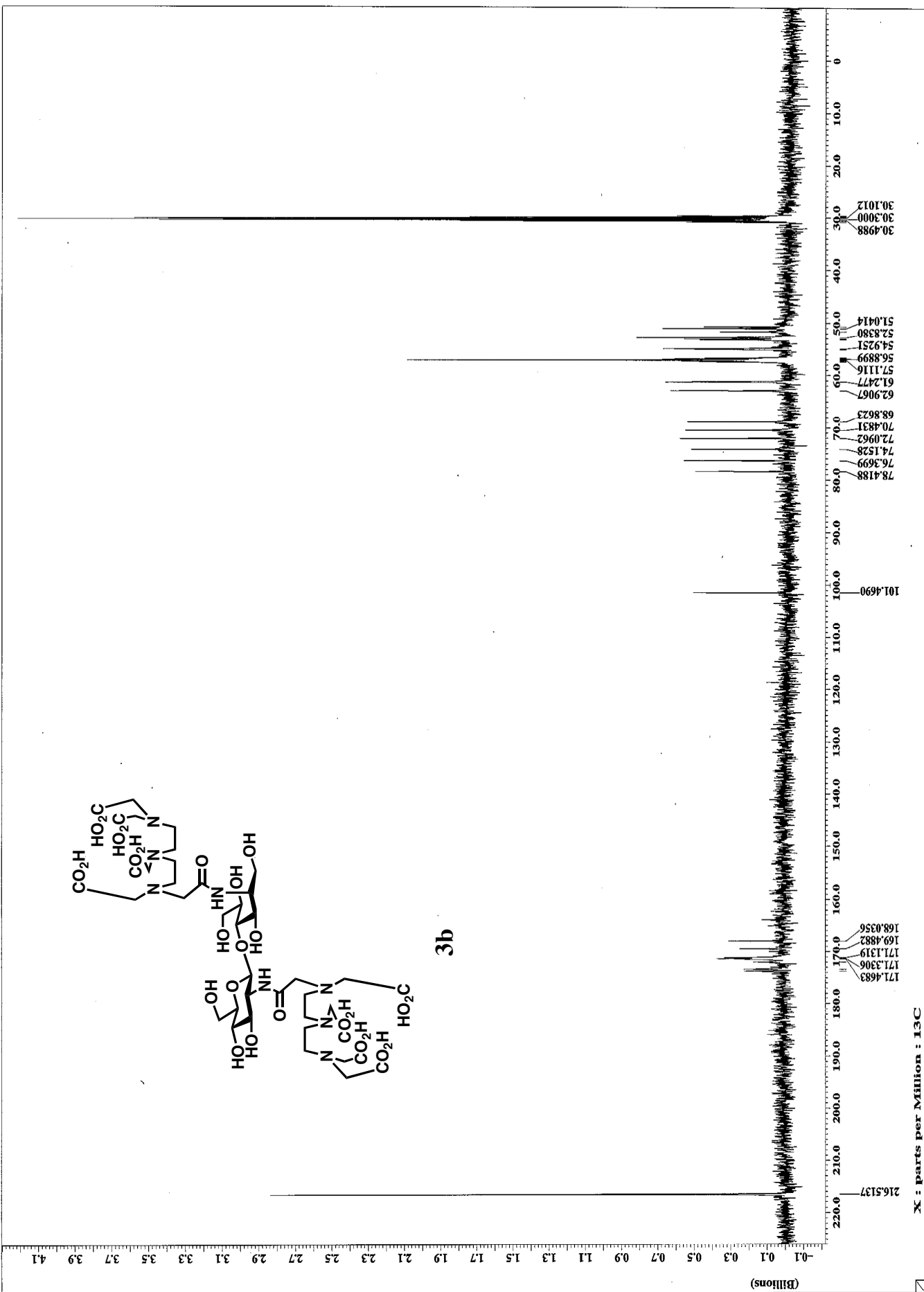

3b

X : parts per Million : ¹³C

(Billions)

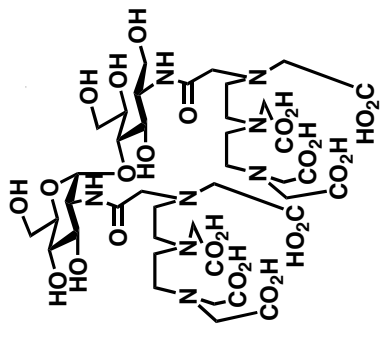
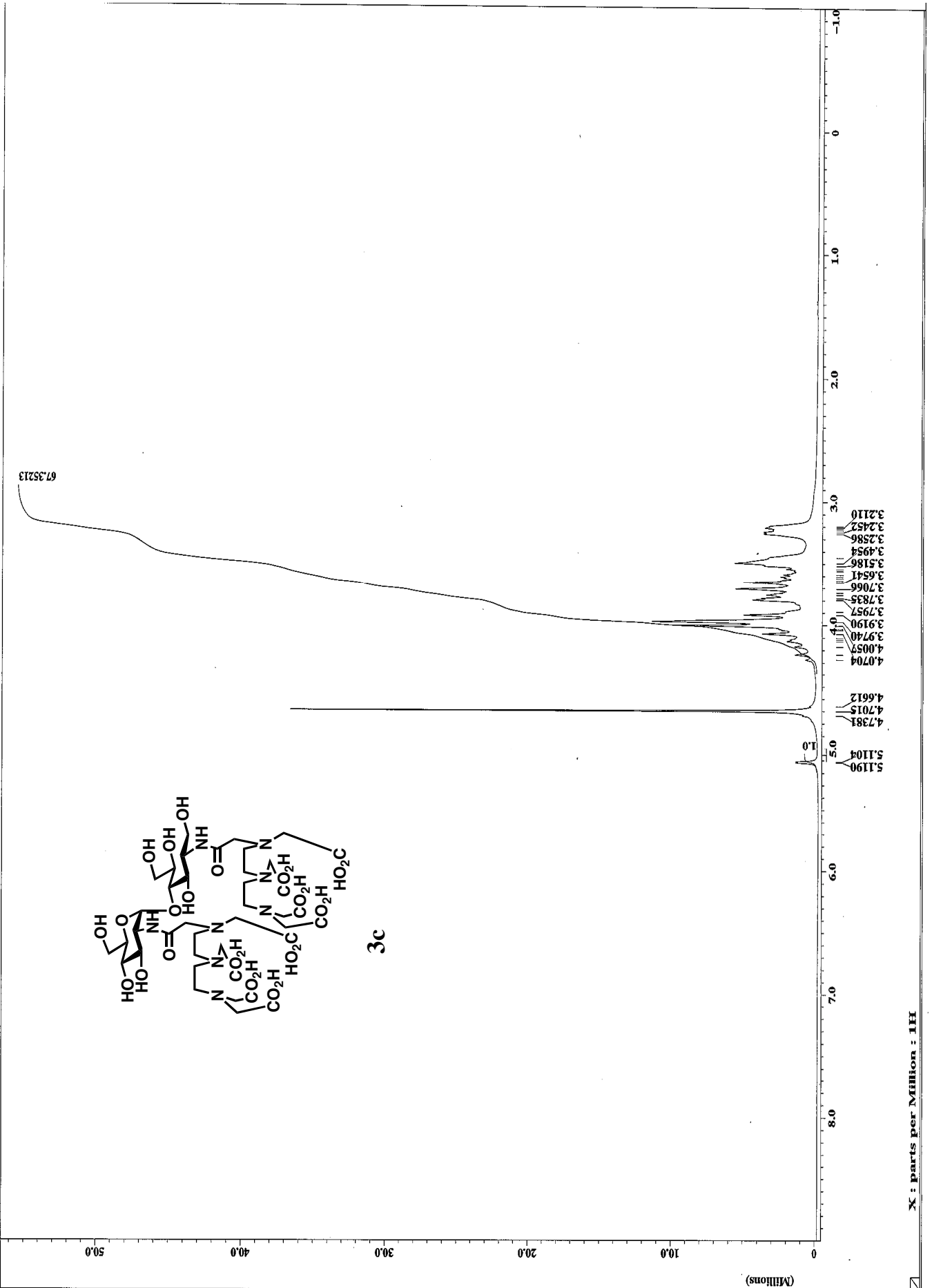

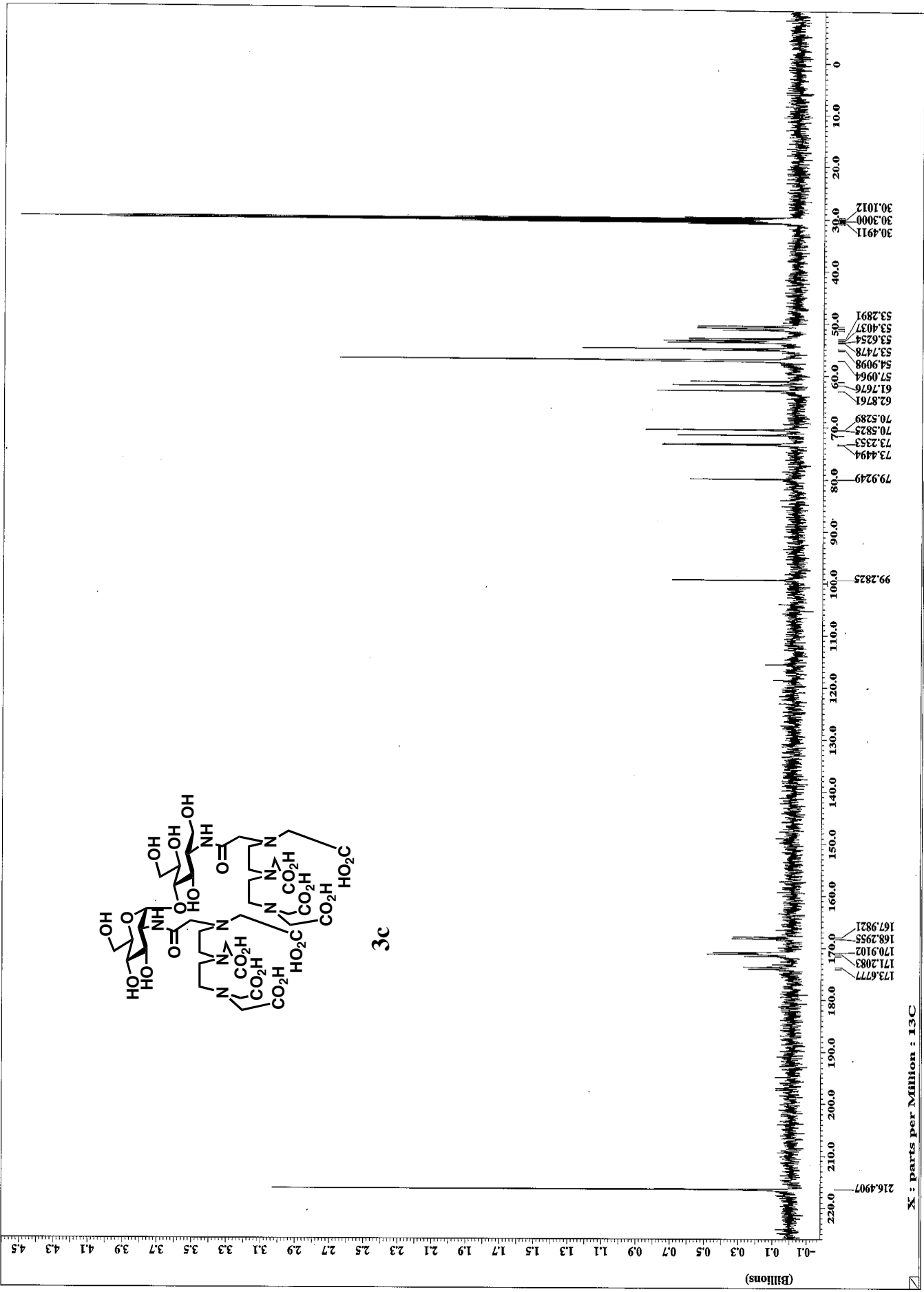

X : parts per Million : PPM

(Billions)

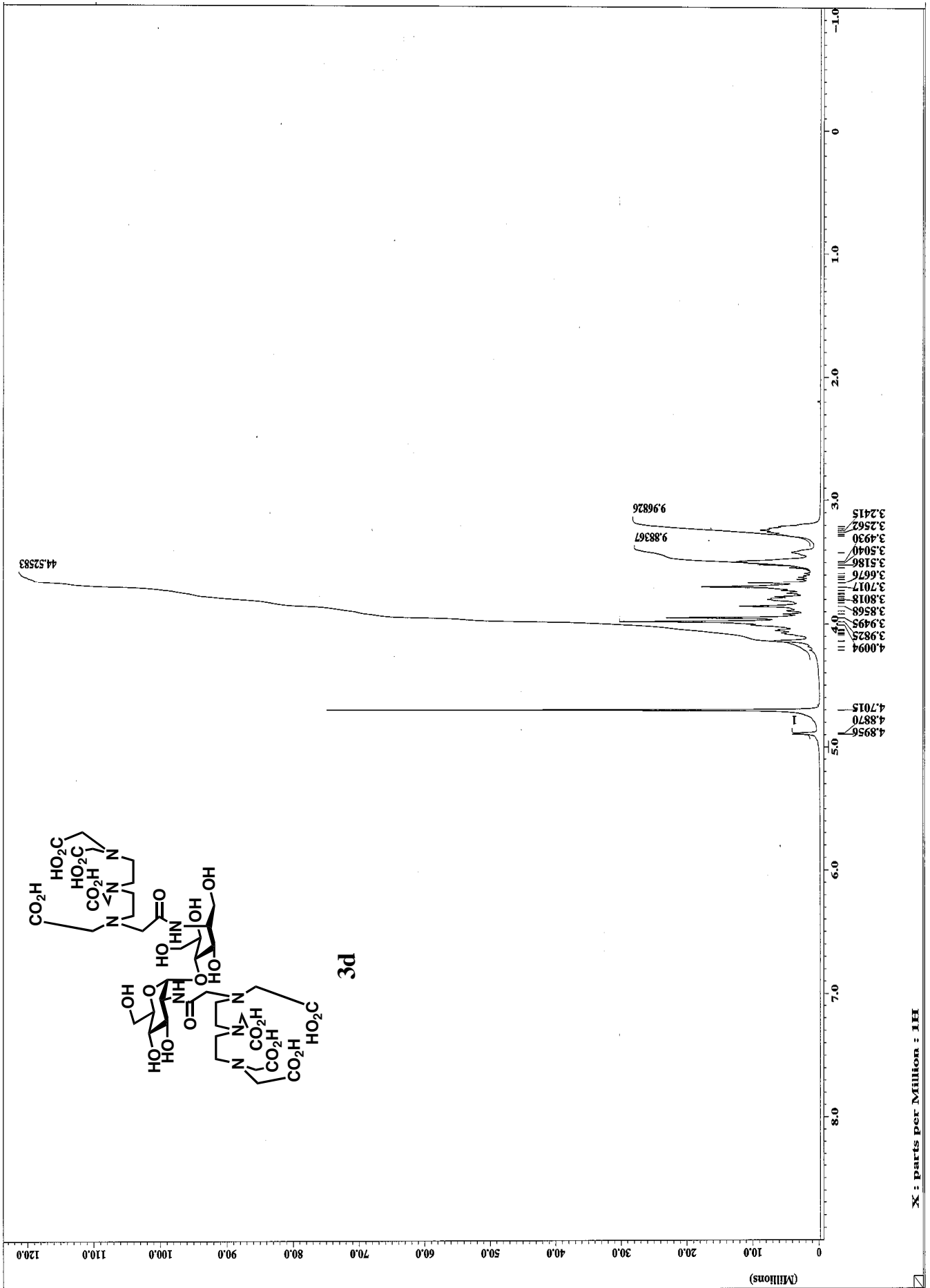

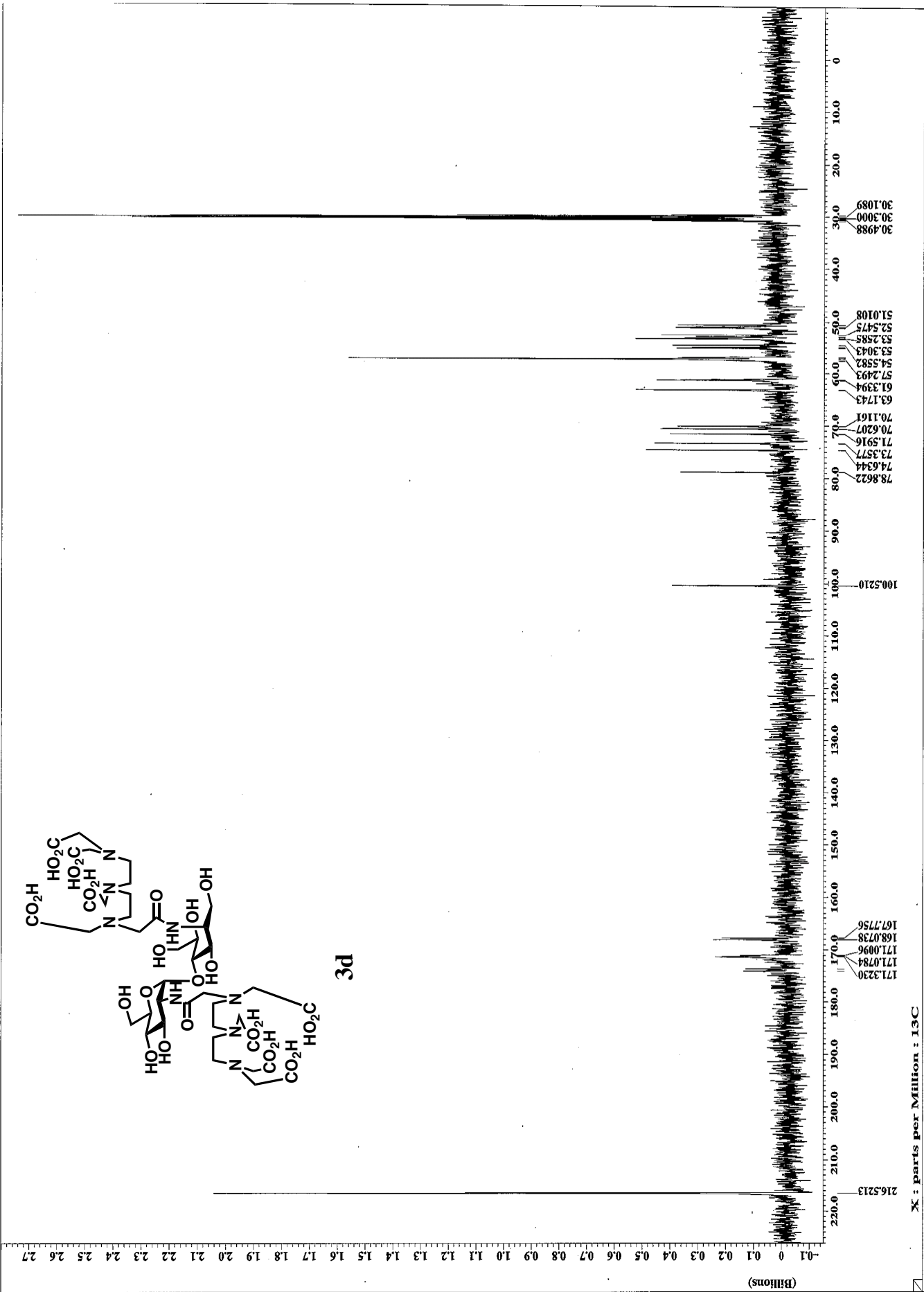

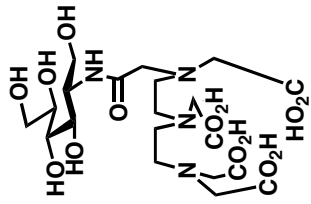

4a

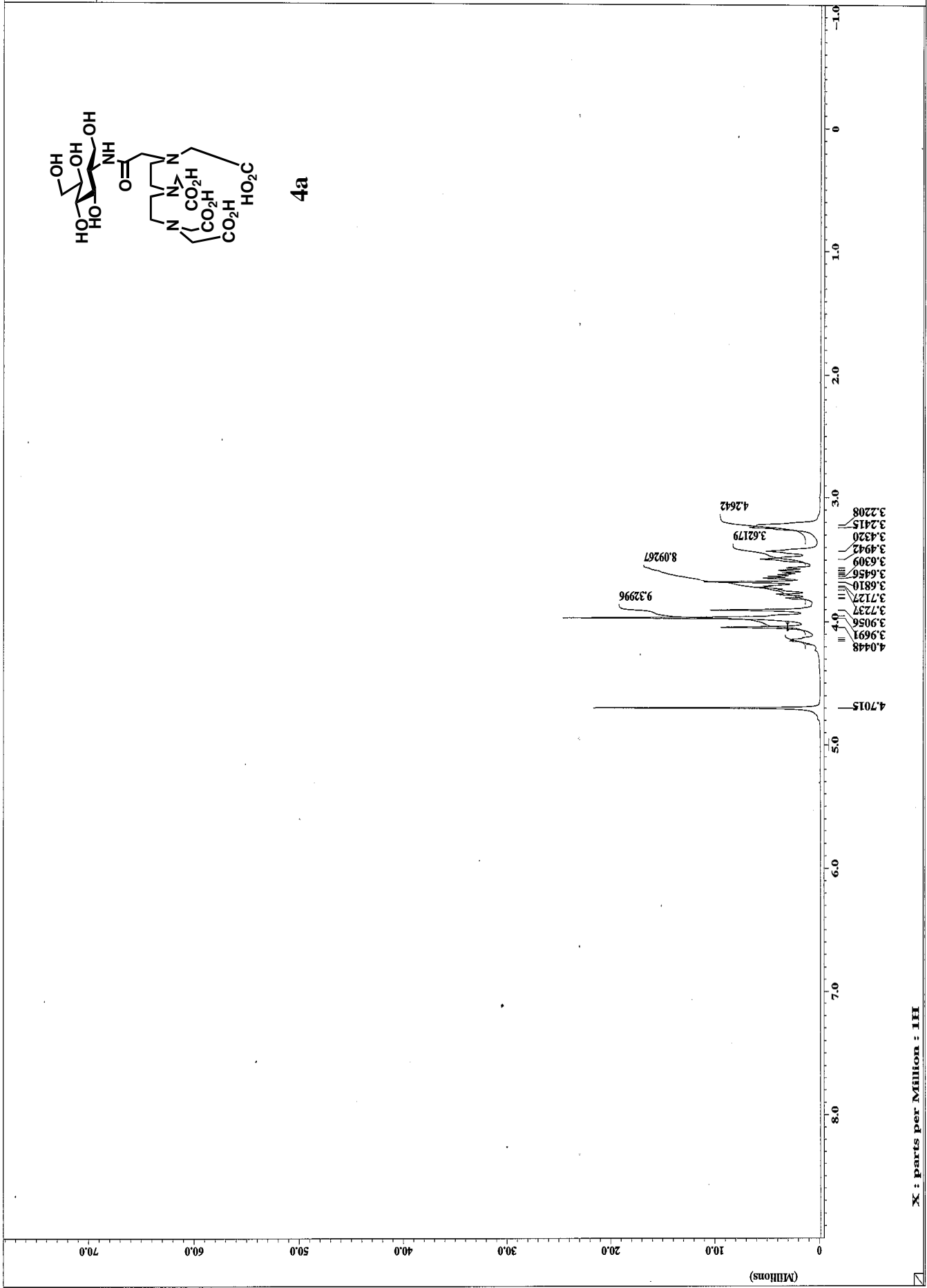

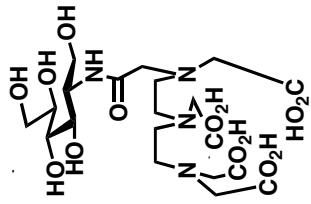

4a

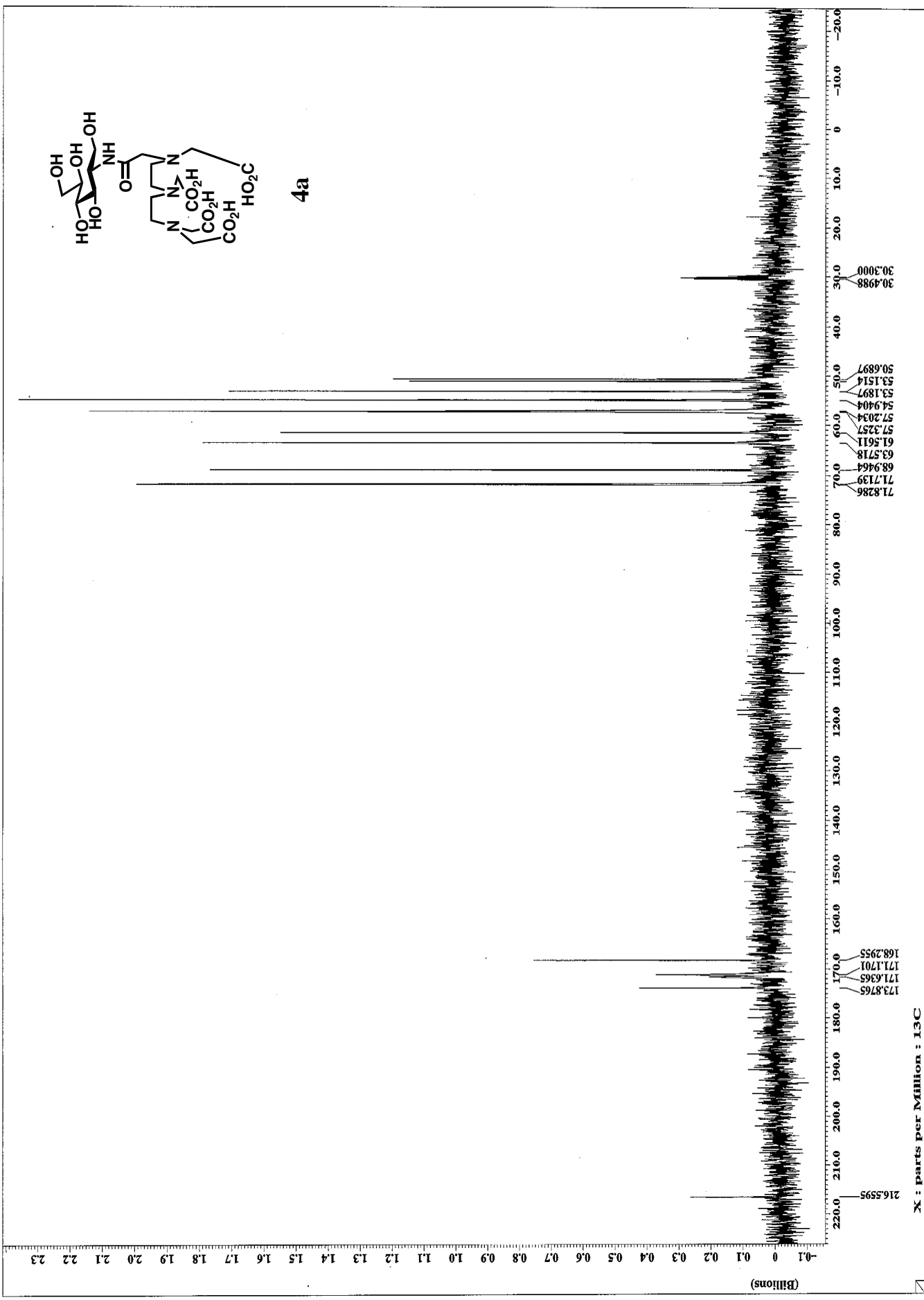

X : parts per Million : 13C

(Billions)

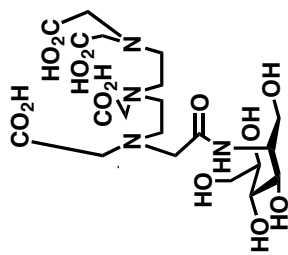

4b

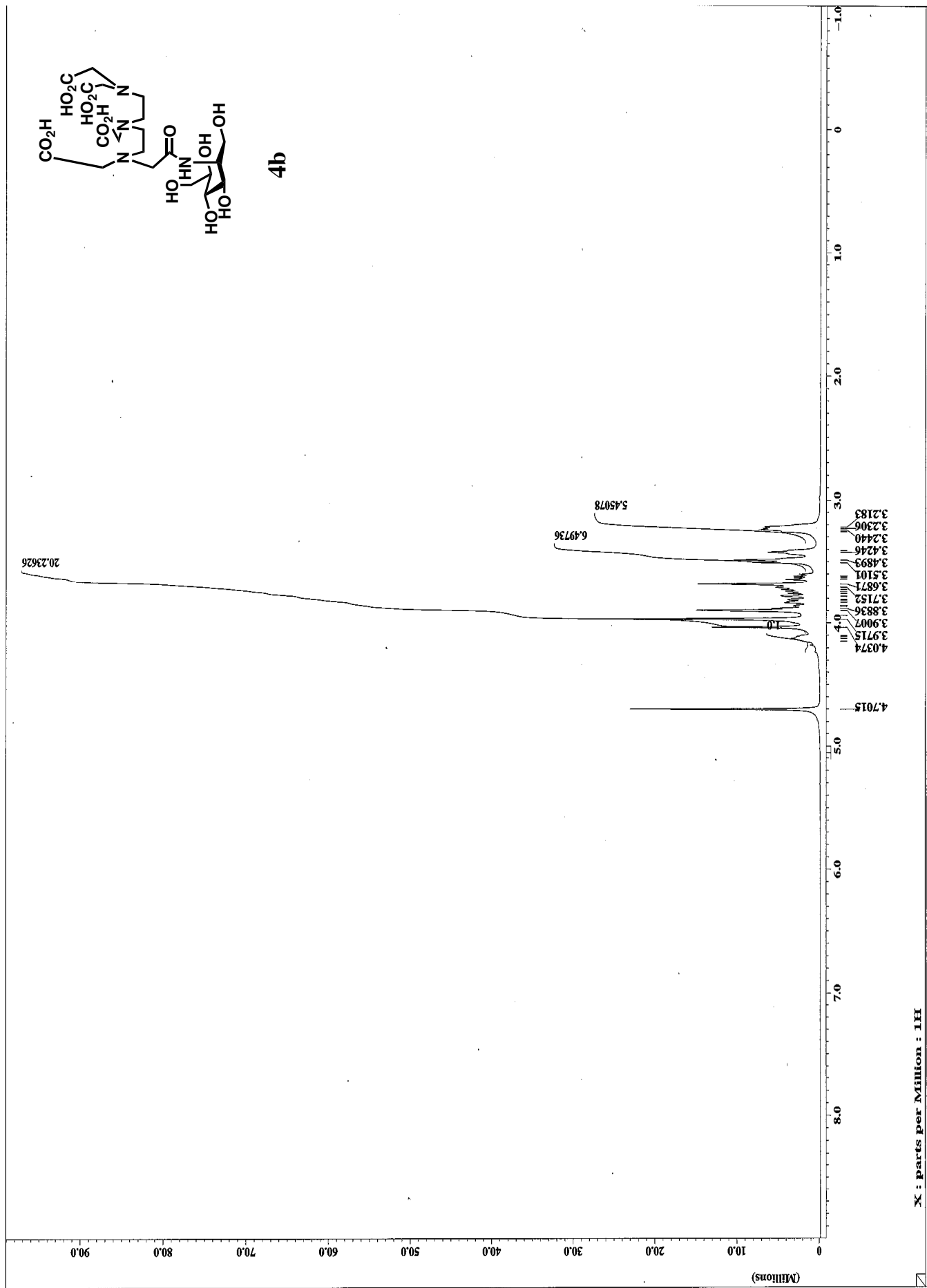

X : parts per Million : 1H

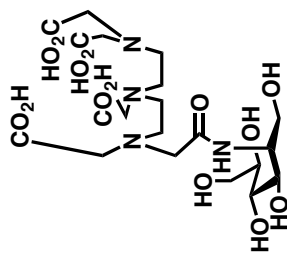

4b

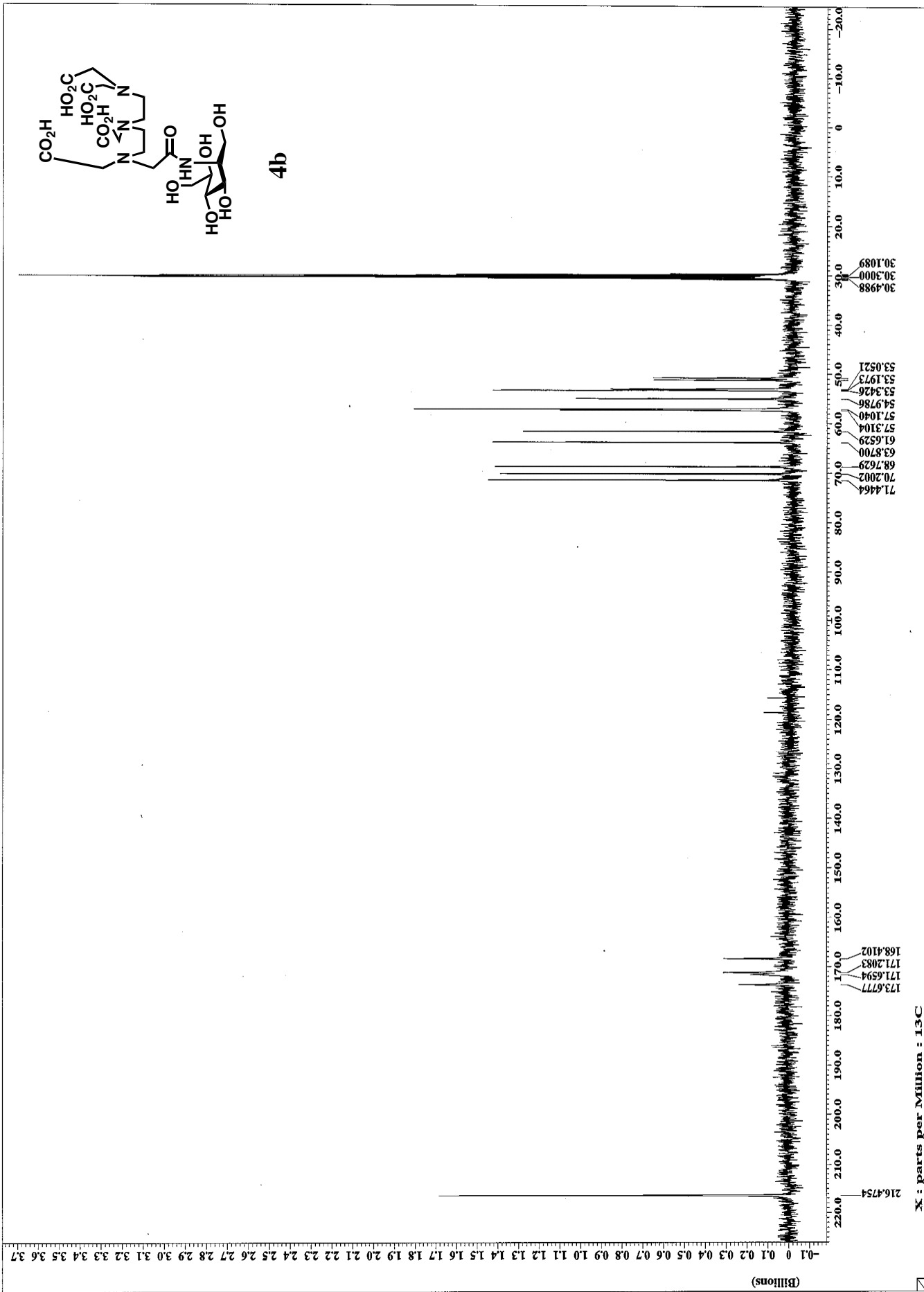

X : parts per Million : 13C

(Billions)